NINETEEN SIXTY-NINE

REVELATION

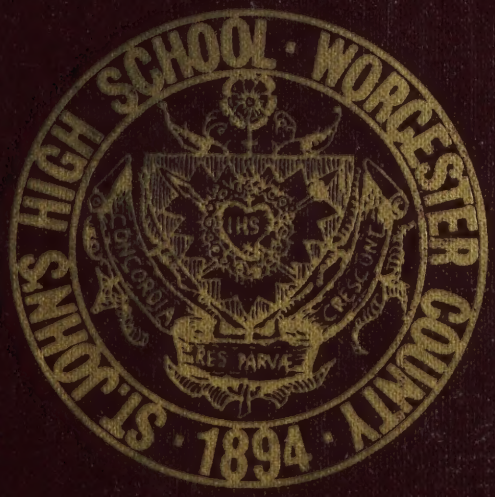

REVELATION
1969

St. John's High School, Shrewsbury, Mass.

Getting Ready To Really Leave
by Joseph Langland

Then, gathering in the dusk,
comes the strange long possibility of loneliness.
Some simple rolling tune invades the dark,
routing all that nostalgic poise
  of half shadows.
He pauses, alone in an open room, listening.

A moth beats at the rusted back-door screen;
a stray car hums in another street.
Old songs, old songs:
someone is going; someone is going away.
And then that tune, like a sentimental favorite
waltzing mindlessly around in years of young nights
and floating over the glamorous local stages
  of country fairs.
trembling once more, follows an echo further down the street,
falters, fades in again, and is gone.

We swing for an utter moment upon that hinge —
hello, Somebody —
hover, ever so briefly upon that porch,
impersonal as the summer air,
and move on out
into the perfect silence of the town.

from **The New Yorker**

SAINT JOHN'S HIGH SCHOOL
ARMENIAN BROTHERS
1960

Let the word go forth from this time
and place, to friend and foe alike . . .

. . . that the torch has been passed to a new generation of Americans . . .

. . . disciplined by a hard and bitter peace, proud of our ancient heritage, and unwilling to witness or permit the slow undoing of those human rights to which this nation has always been committed.

JOHN F. KENNEDY, 1961

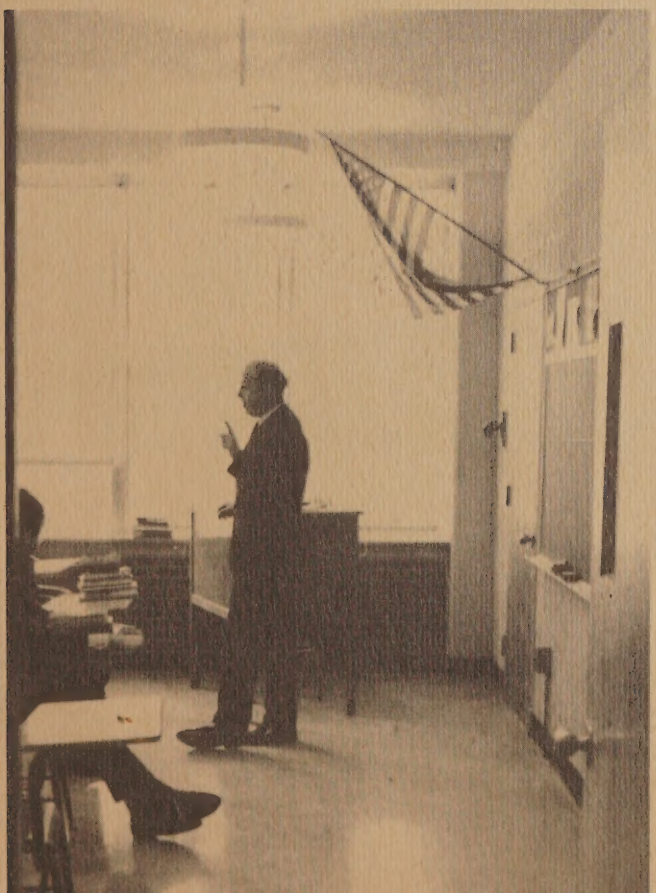

AFTERNOON SLEEP
by Robert Bly

I was descending from the mountains of sleep.
Asleep I had gazed east over a sunny field,
And sat on the running board of an old Model A.
I awoke happy, for I had dreamt of my wife,
And the loneliness hiding in grass and weeds
That lies near a man over thirty, and suddenly enters.

II

When Joe Sjolie grew tired, he sold his farm,
Even his bachelor rocker, and did not come back.
He left his dog behind in the cob shed.
The dog refused to take food from strangers.

III

I drove out to that farm when I awoke;
Alone on a hill, sheltered by trees.
The matted grass lay around the house.
When I climbed the porch, the door was open.
Inside were old abandoned books,
And instructions to Norwegian immigrants.

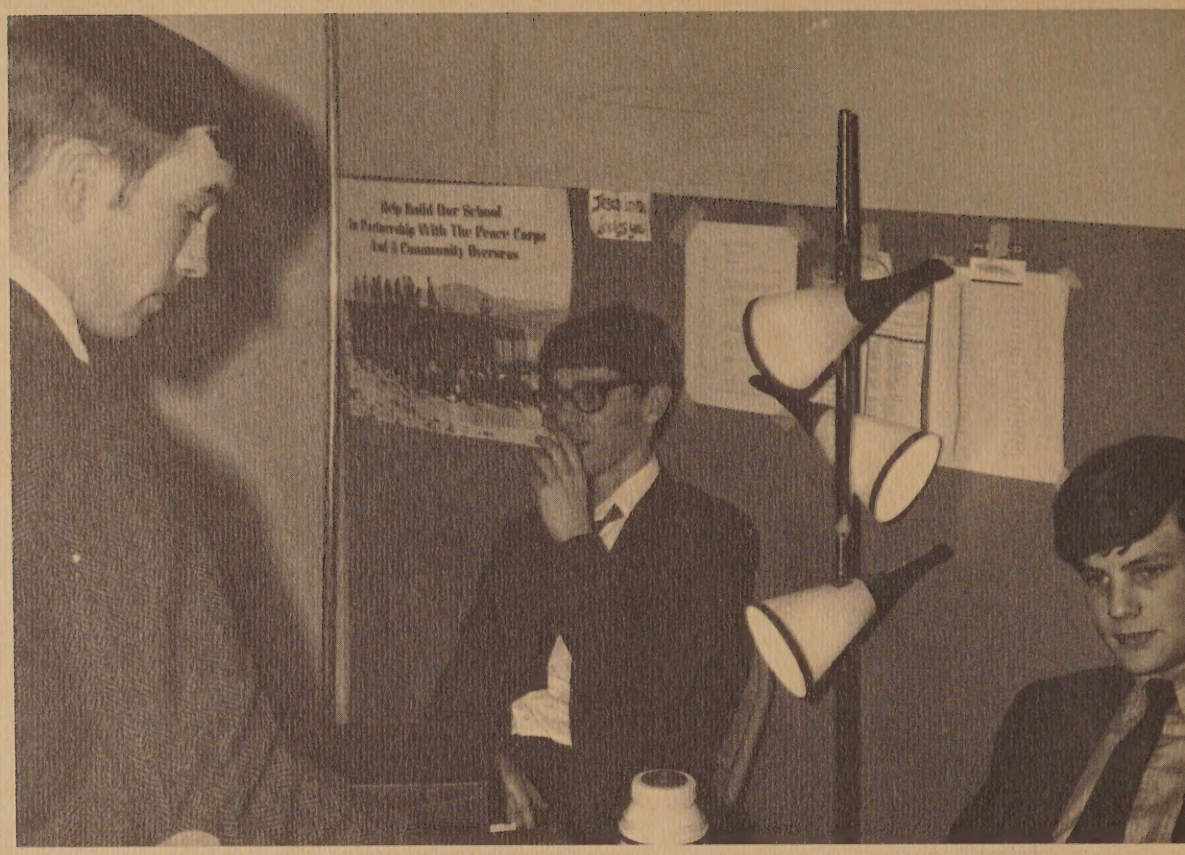
Help Build Our School
In Partnership With The Peace Corps
And A Community Overseas

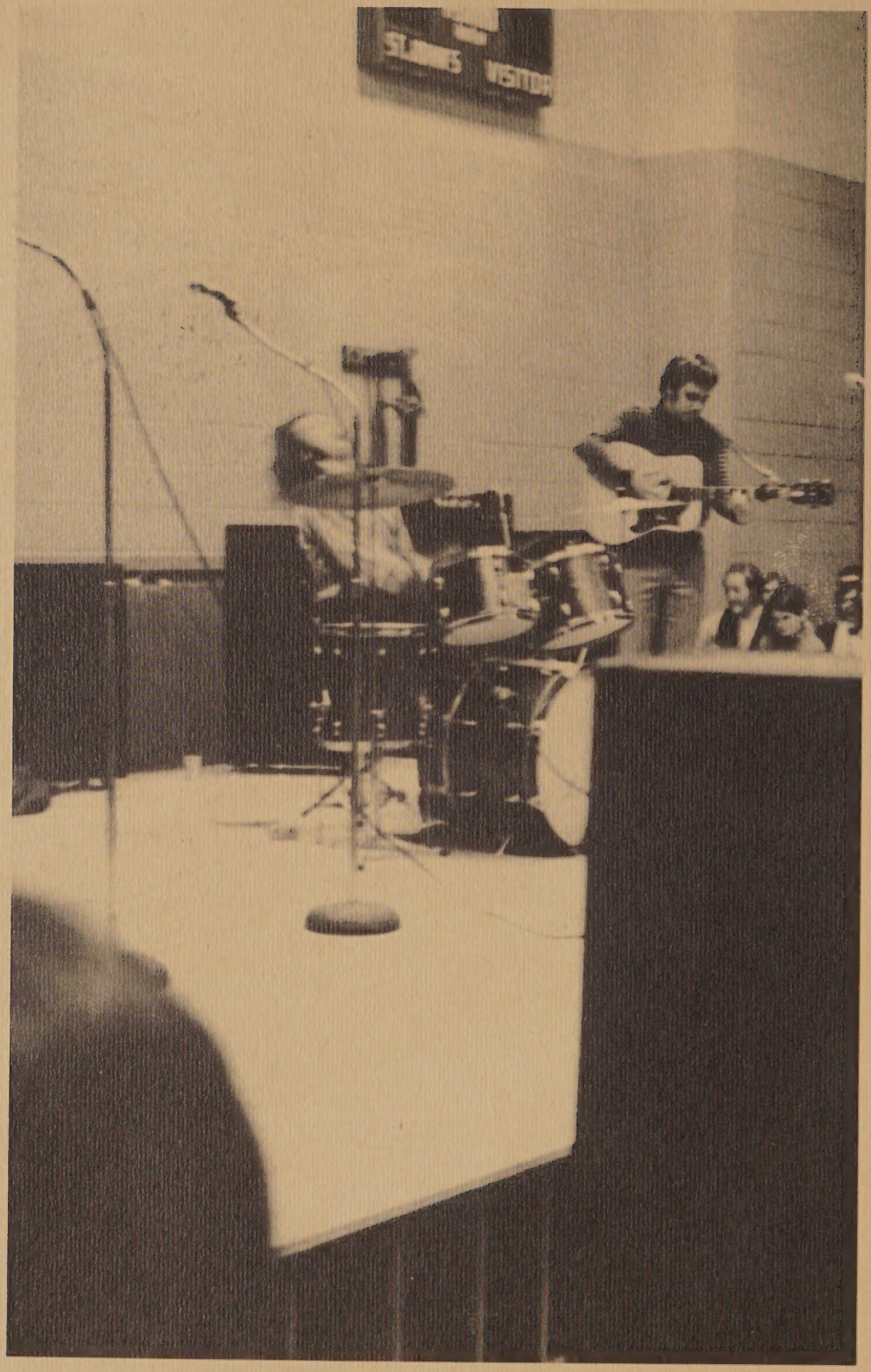

AFTER WORKING
by Robert Bly

I

After many strange thoughts,
Thoughts of distant harbors, and new life,
I came in and found the moonlight lying in the room.

II

Outside it covers the trees like pure sound,
The sound of tower bells, or of water moving under the ice,
The sound of the deaf hearing through the bones of their heads.

III

We know the road; as the moonlight
Lifts everything, so in a night like this
The road goes on ahead, it is all clear.

317

Bus Tickets

DEDICATION

In the past it has been the practice of the yearbook committee to dedicate the yearbook to a person who embodies St. John's as a whole. It is, therefore, for this reason that we have chosen Bro. Nelson C.F.X.

Brother Nelson entered the brotherhood in 1931. He was first stationed at St. John's in 1952, only to leave one year later. In 1958 Brother was once again stationed at St. John's, where he has been for the past ten consecutive years. It is for this reason that Brother likes to refer to himself as "Dean of St. John's Faculty". Although Bro. Nelson has taught only Latin at St. John's, in his thirty-five years of teaching experience he has also taught French, Greek, English, Religion, and History; he has also coached a basketball team to three championships.

Bro. Nelson has dedicated his life to help mold men out of the boys that enter as Freshmen. It is in gratitude for this dedication that we, the class of 1969, dedicate this yearbook to Brother Nelson C.F.X.

Faculty

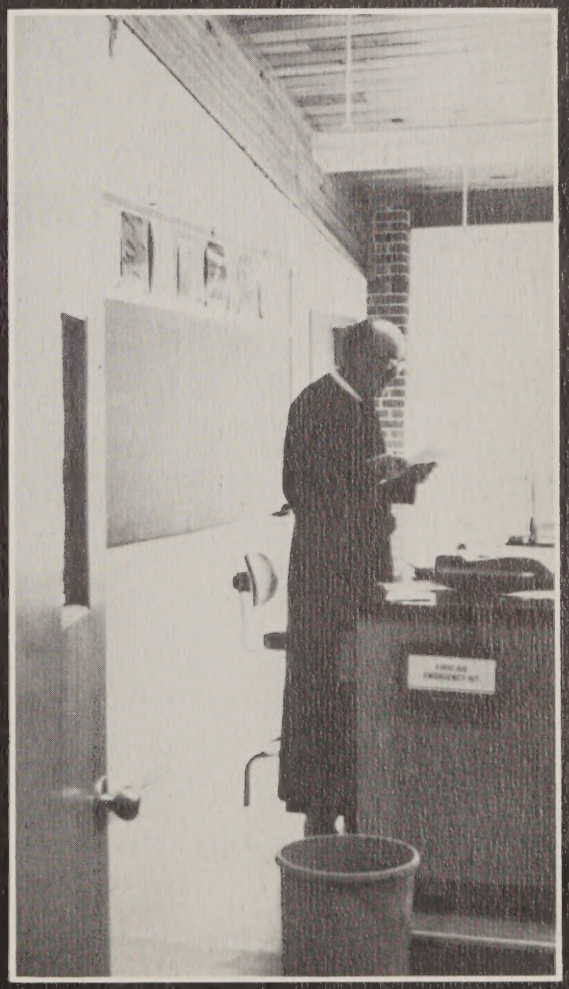

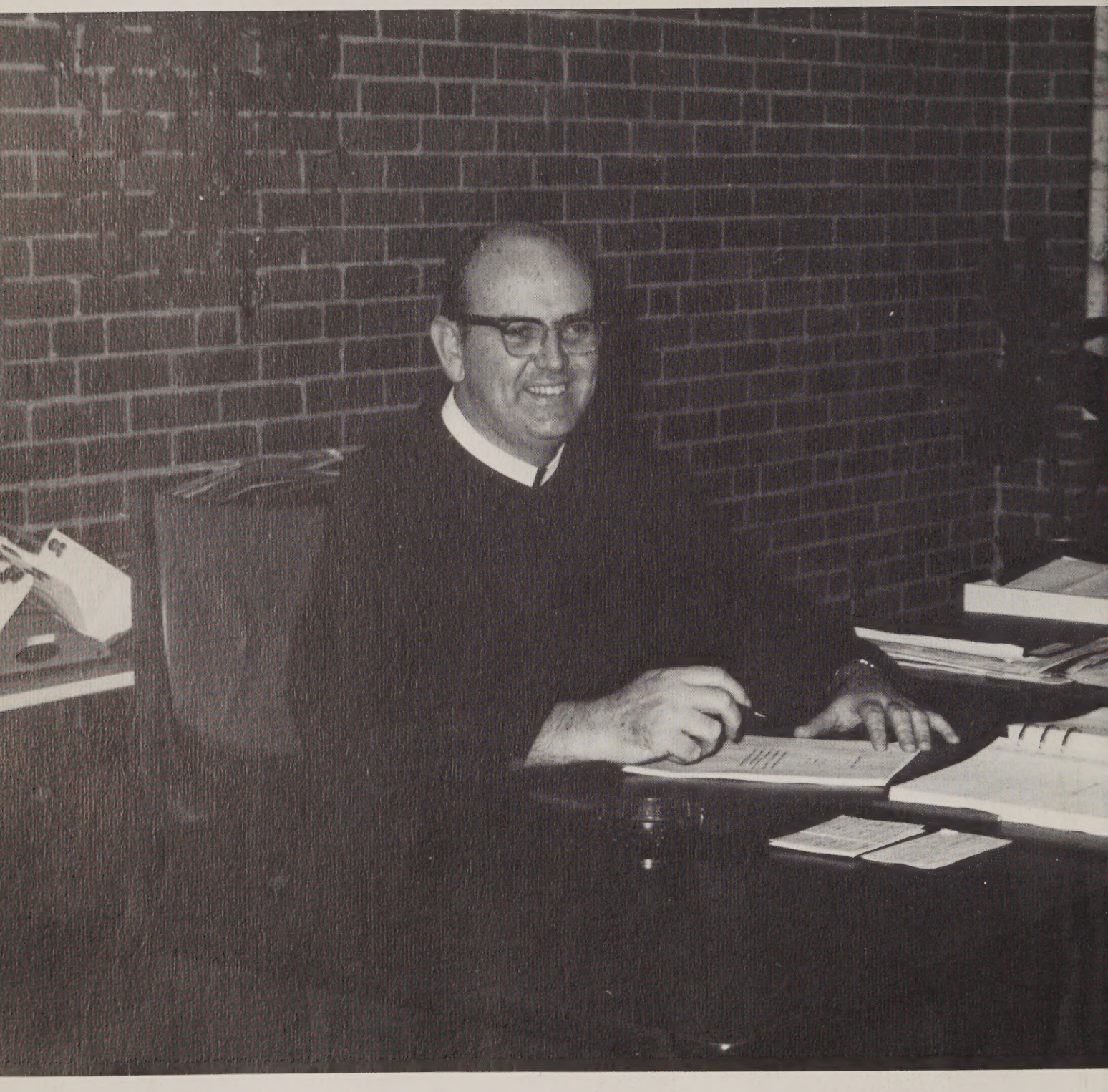

Bro. J. Conal Owens, Headmaster

Bro. Fintan Curran C.F.X., Dean of Studies

Bro. Kevin McLean C.F.X., Dean of Discipline

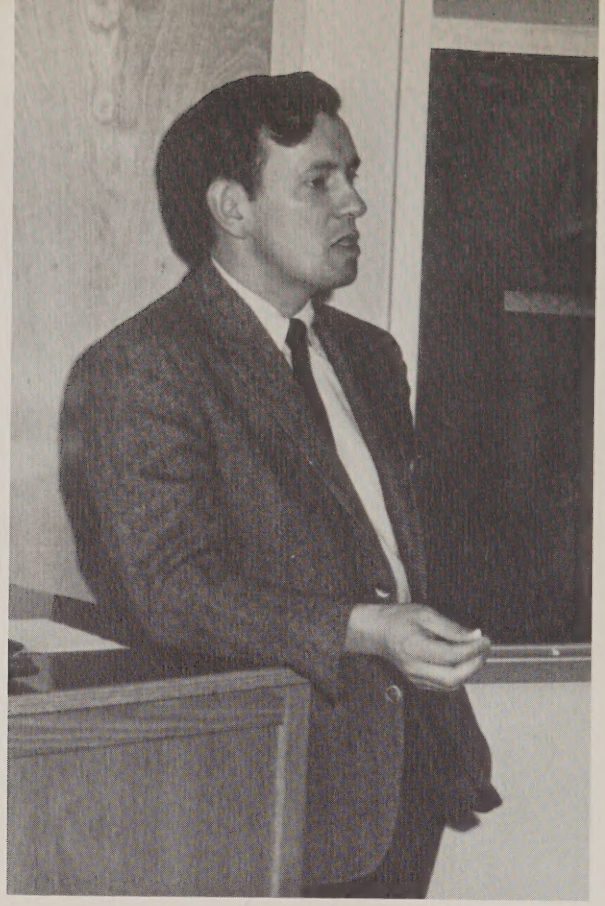

Bro. Richard Cook C.F.X.

Bro. James Malone C.F.X.

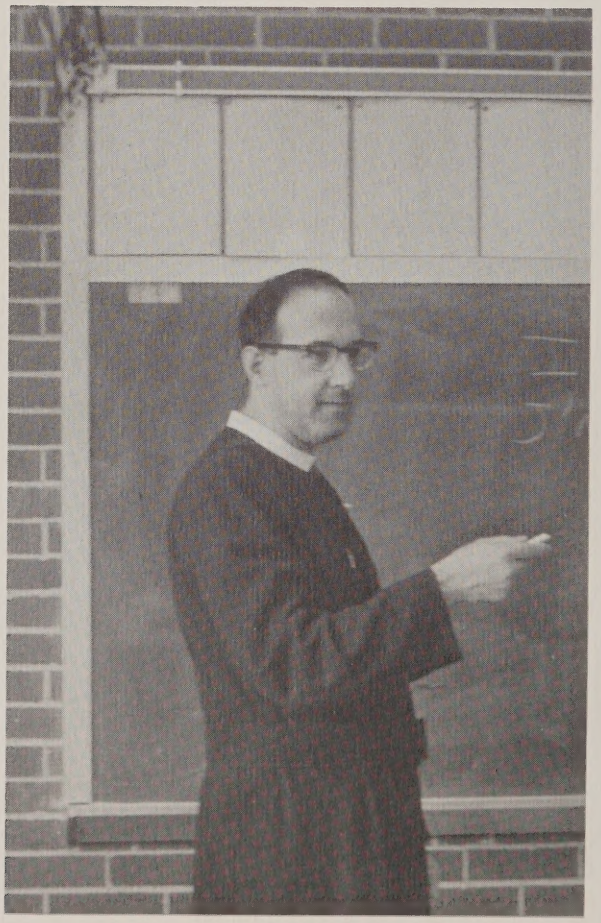

Bro. Martin C.F.X.

Bro. James Walsh C.F.X.

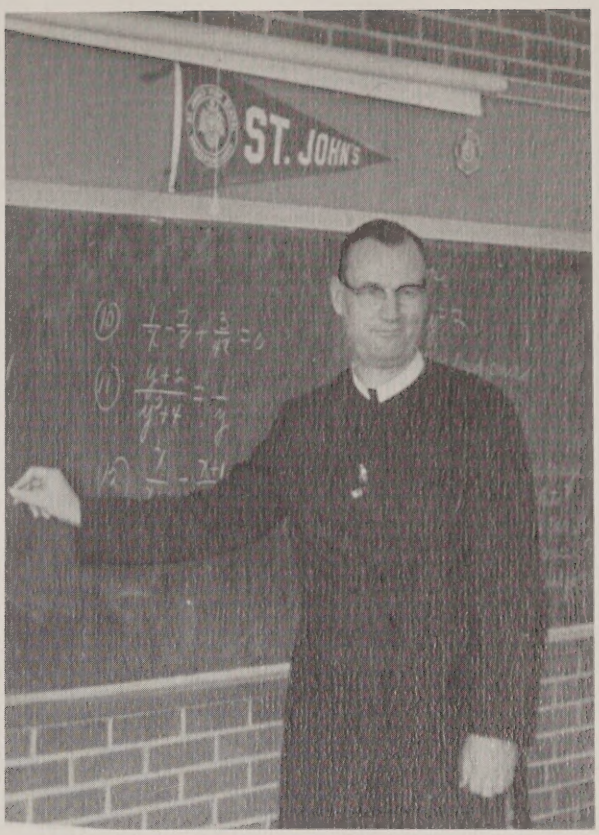

Bro. Rosarius C.F.X.

Bro. Thomas Fahey C.F.X.

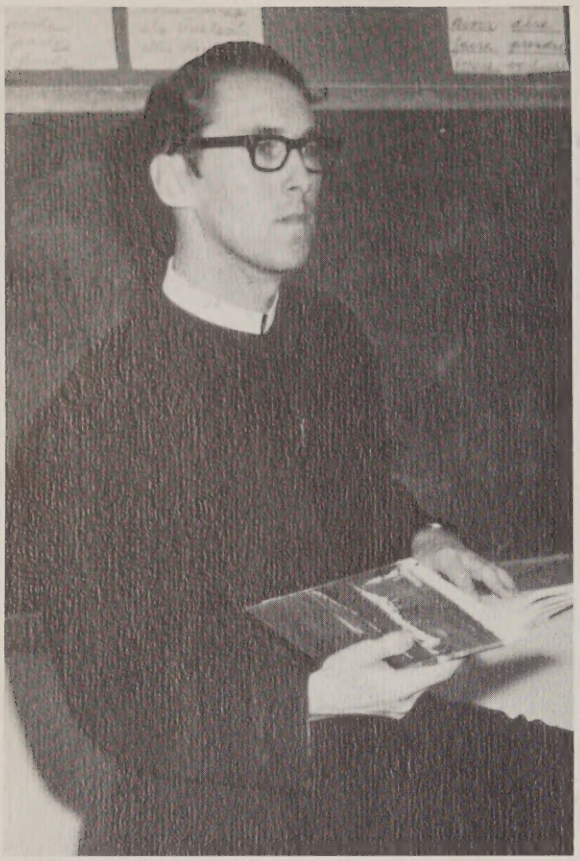

Bro. Gerard O'Brien C.F.X.

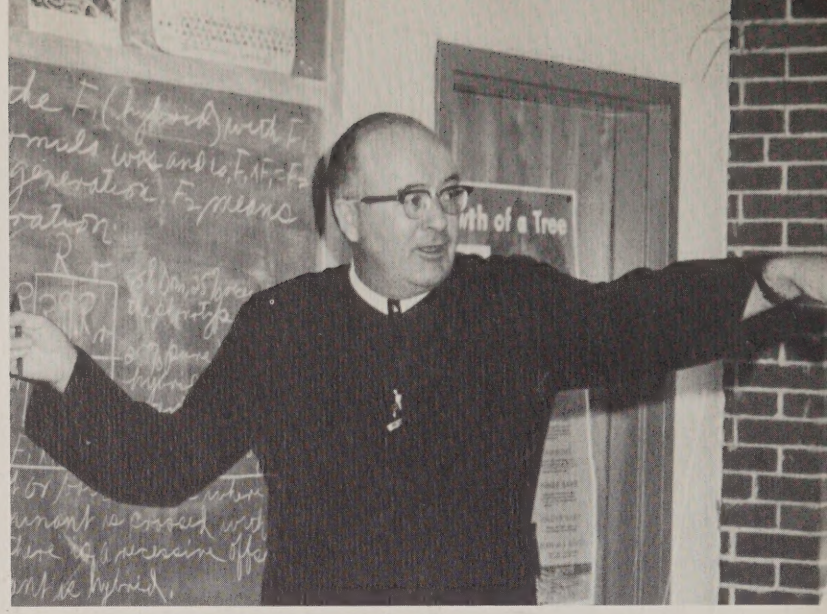

Bro. Evangelus C.F.X.

Bro. Simeon C.F.X.

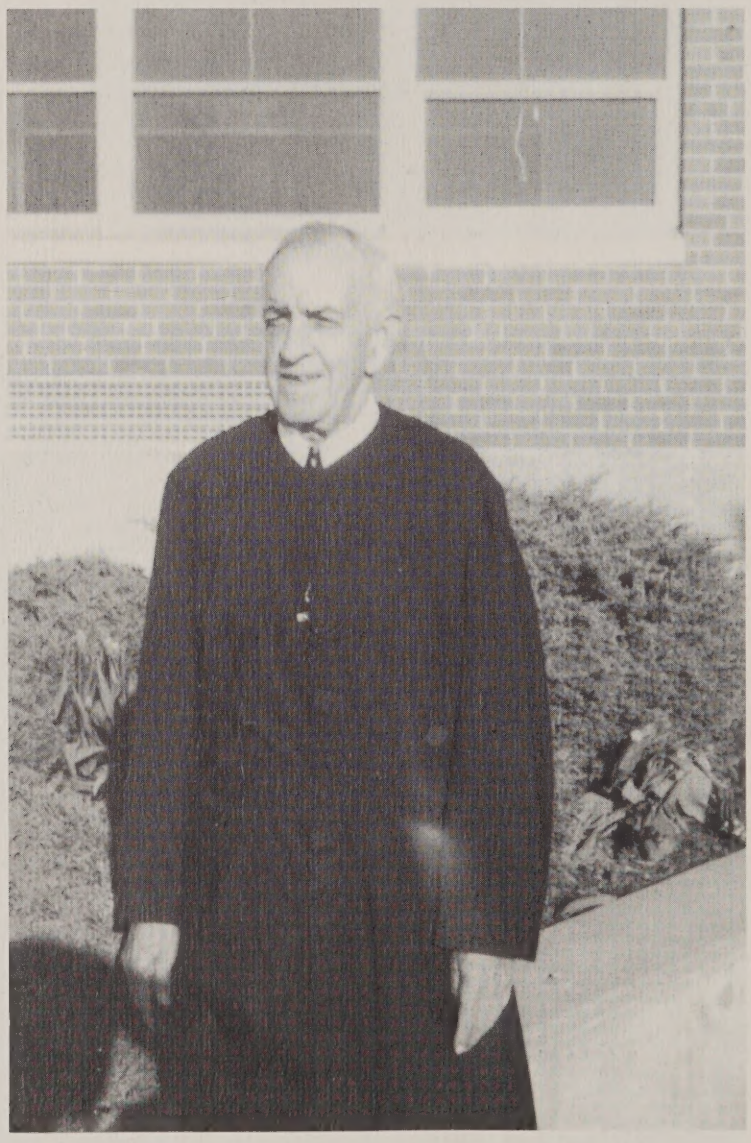

Bro. Baptist C.F.X.

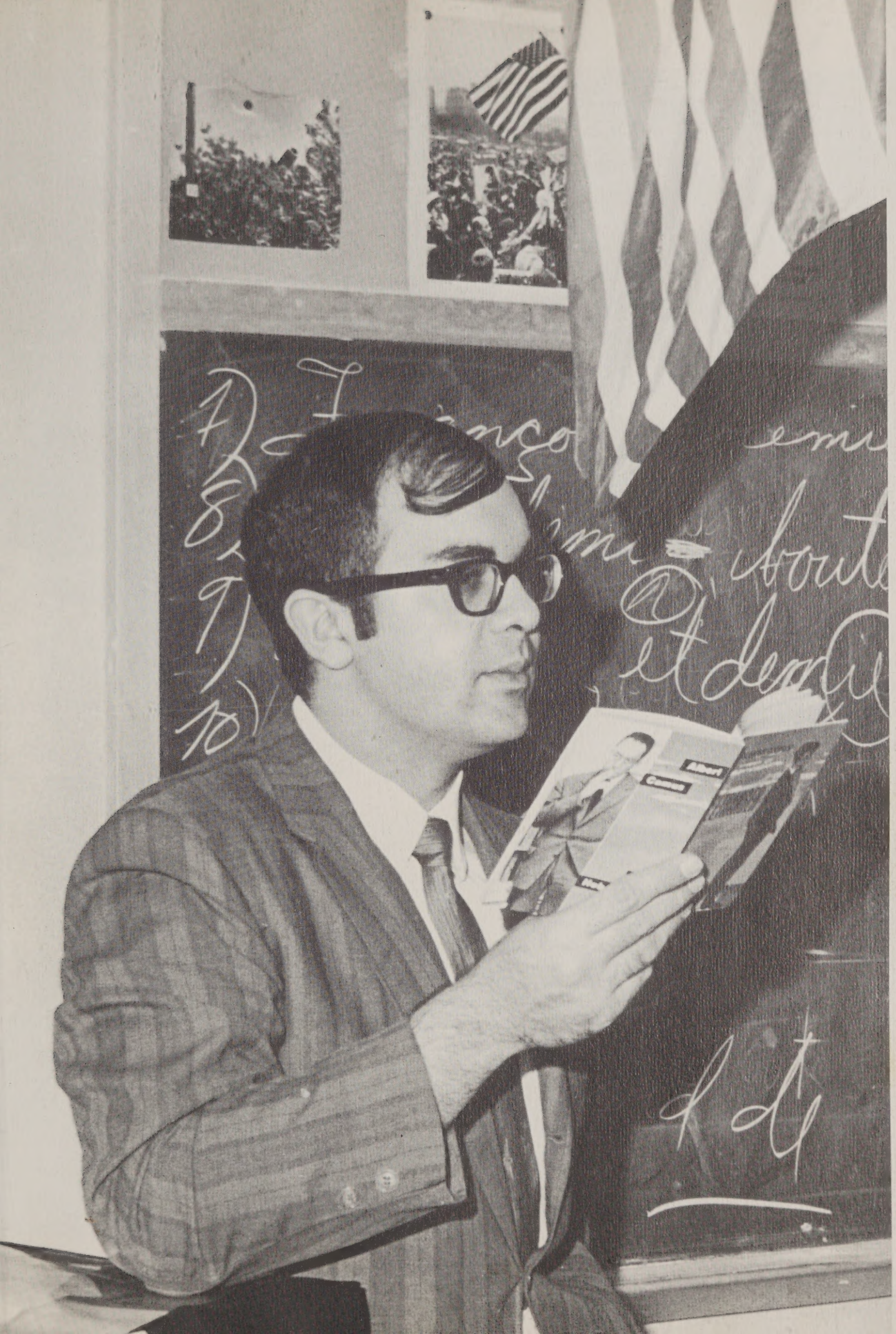

Bro.
Richard
Mazza
C.F.X.

Bro. Ivan C.F.X.

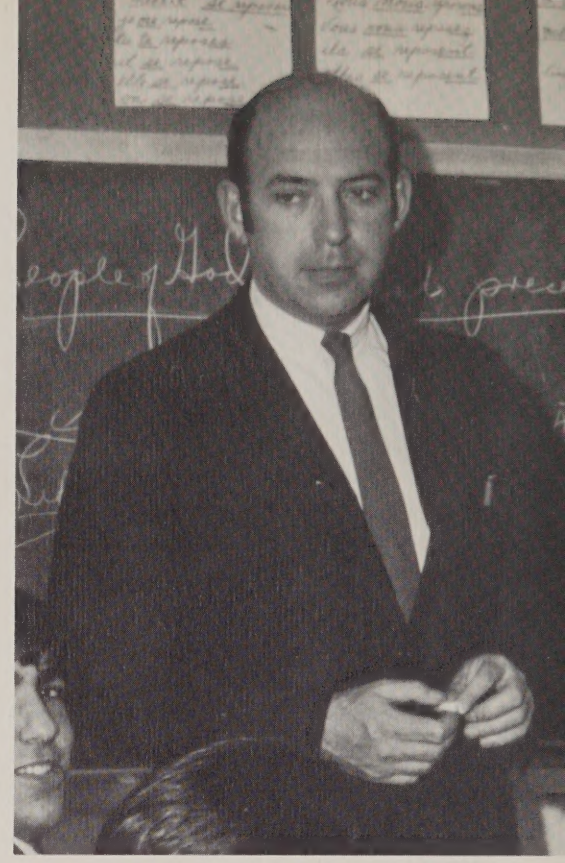

Bro. Philip Eisenhaur C.F.X.

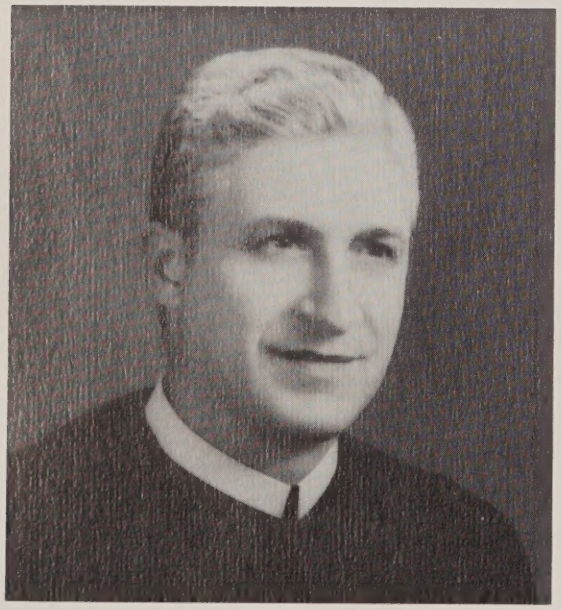

Bro. Dunstan C.F.X.

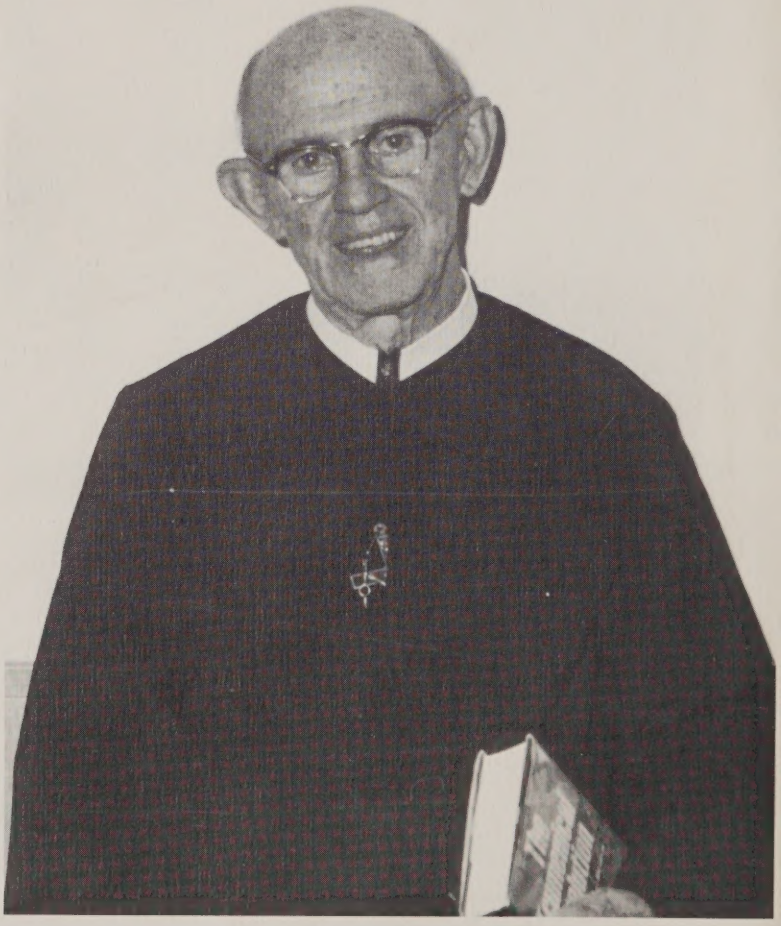

Bro. Flavian C.F.X.

Bro. John Hart C.F.X.

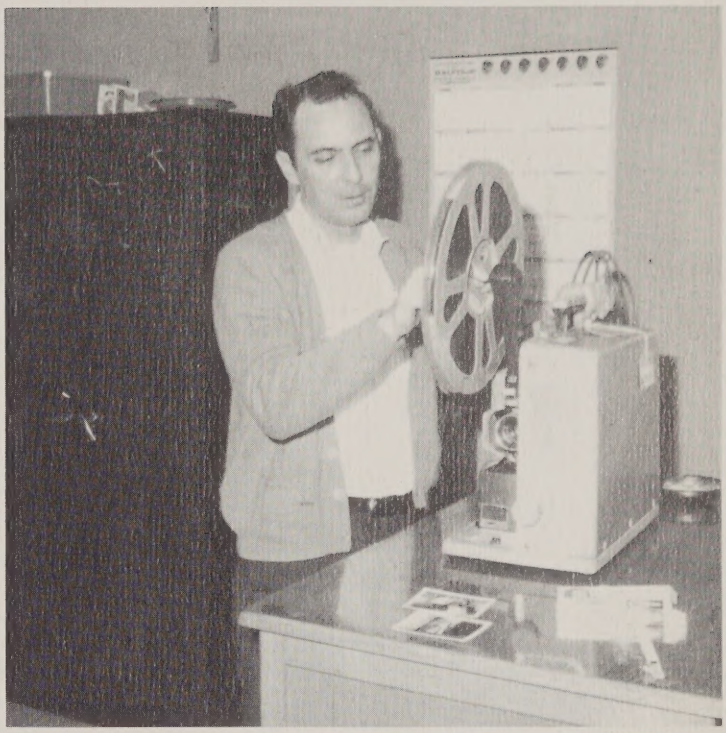

Bro. William Kelly C.F.X.

Bro. Peter Julian C.F.X.

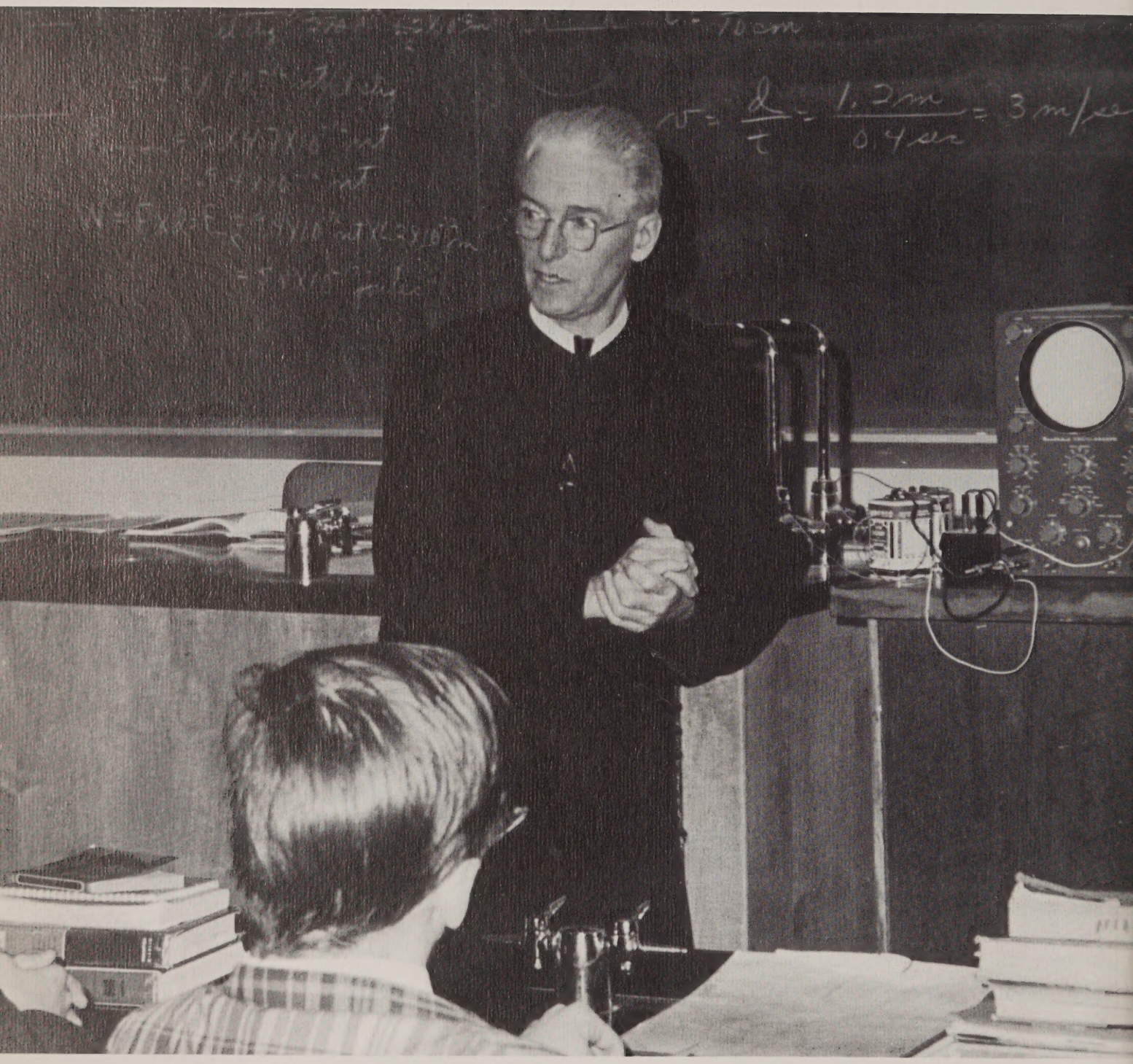

Bro. Philip Neri C.F.X.

Mr. Richard Doyle

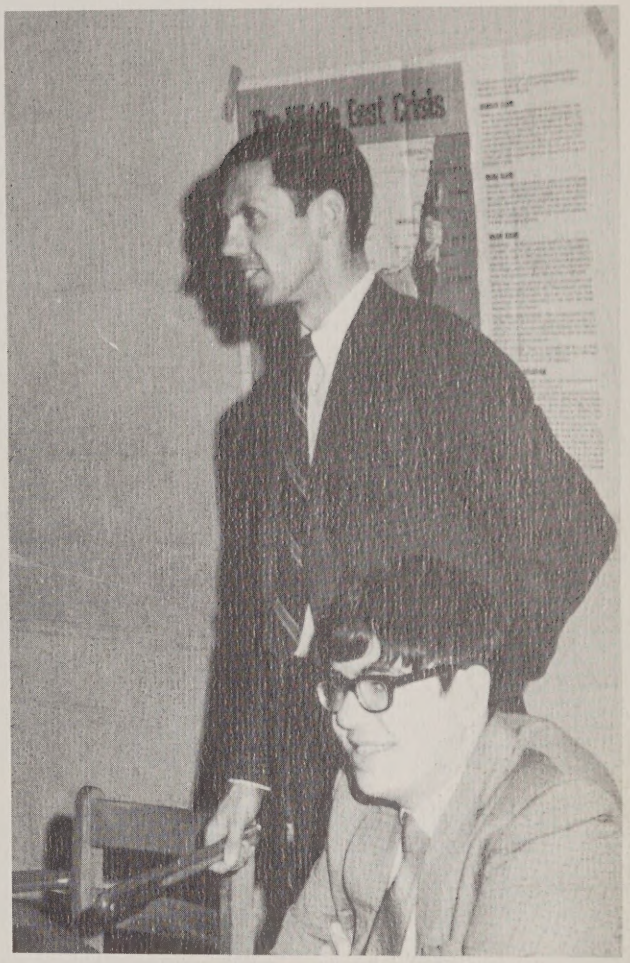

Mr. John Foley

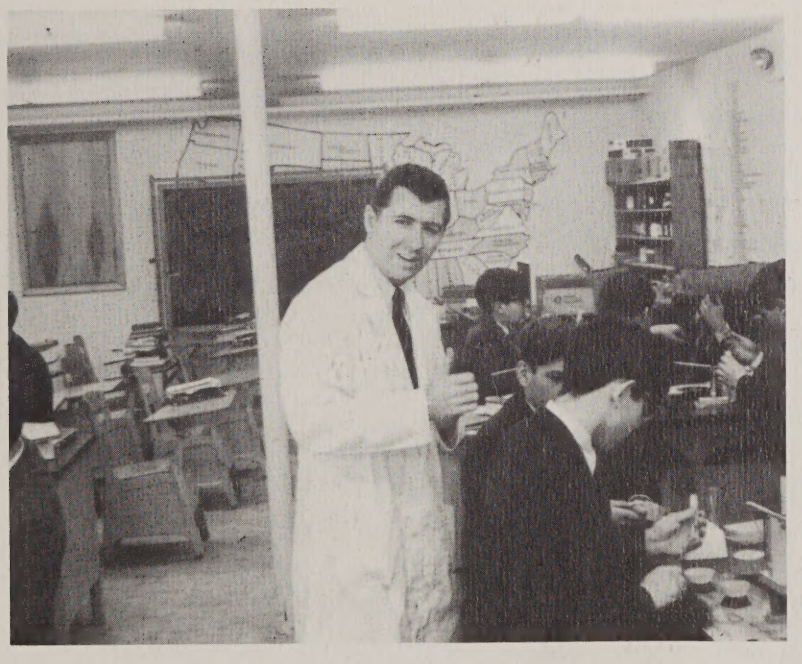

Mr. Robert Bradley

Mr. Francis Quinn

Mr. John Case

Mr. Robert Reidy

Mr. John Burkhardt

Mr. William White

Mr. Roger Blanchette

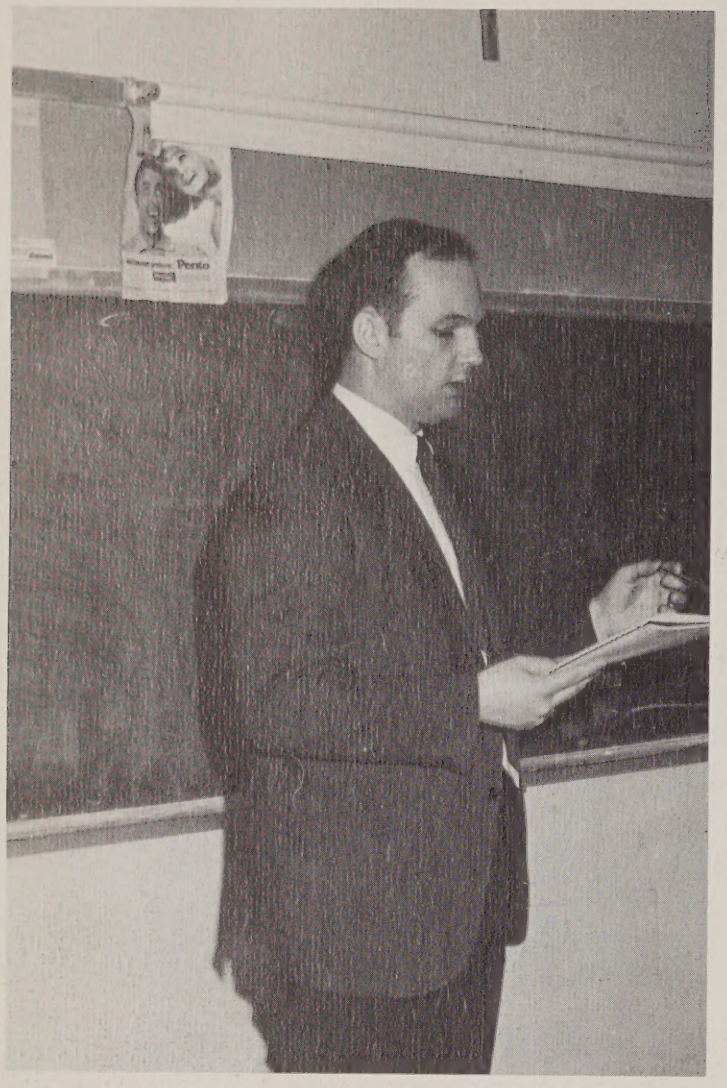

Mr. Carl Wilson

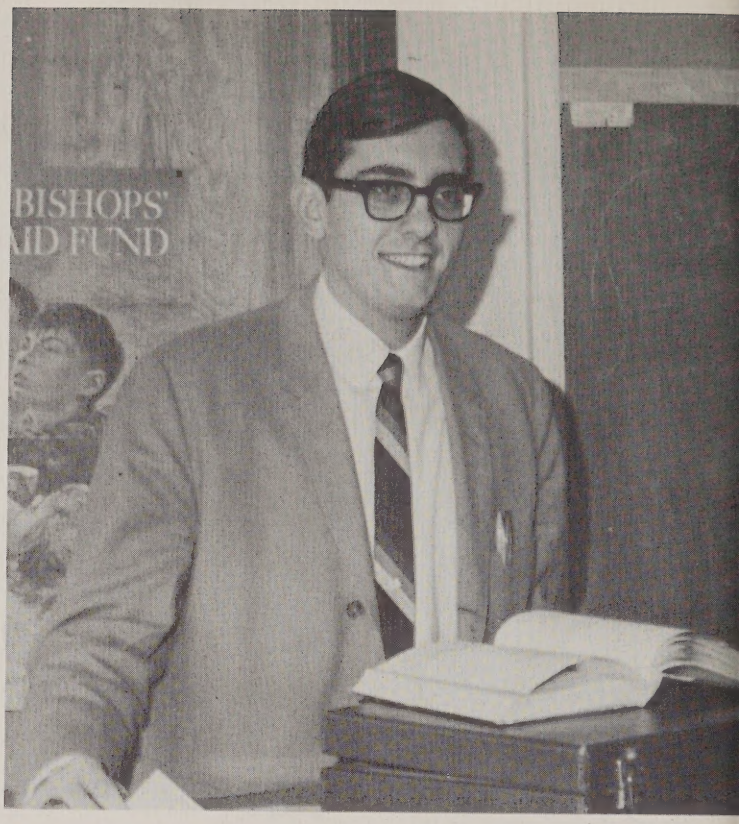

Mr. Leo Lemelin

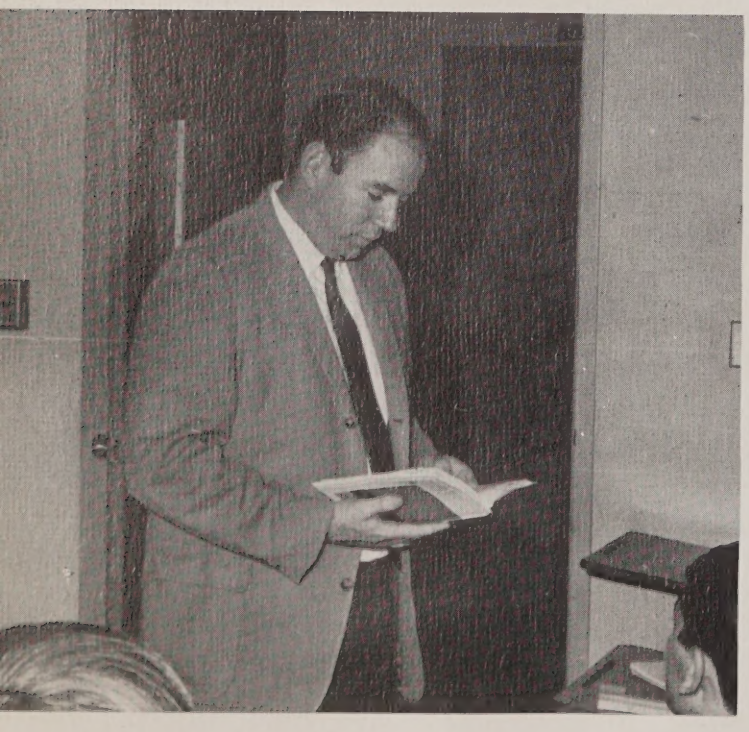

Mr. Robert Moynagh

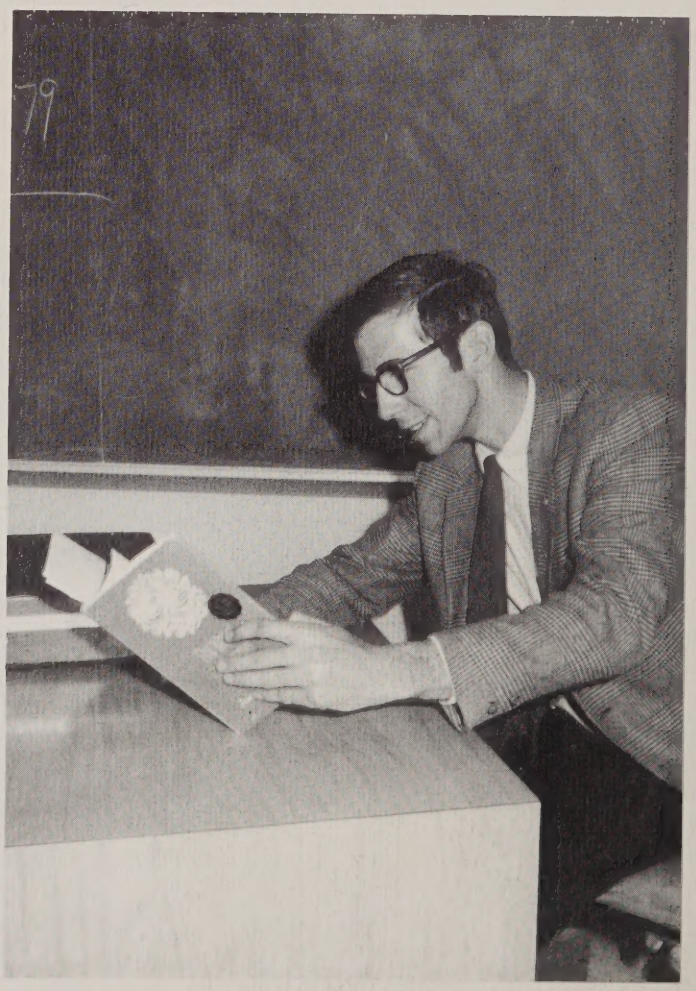

Mr. Vincent Tynan

Mr. Leo Hamelin

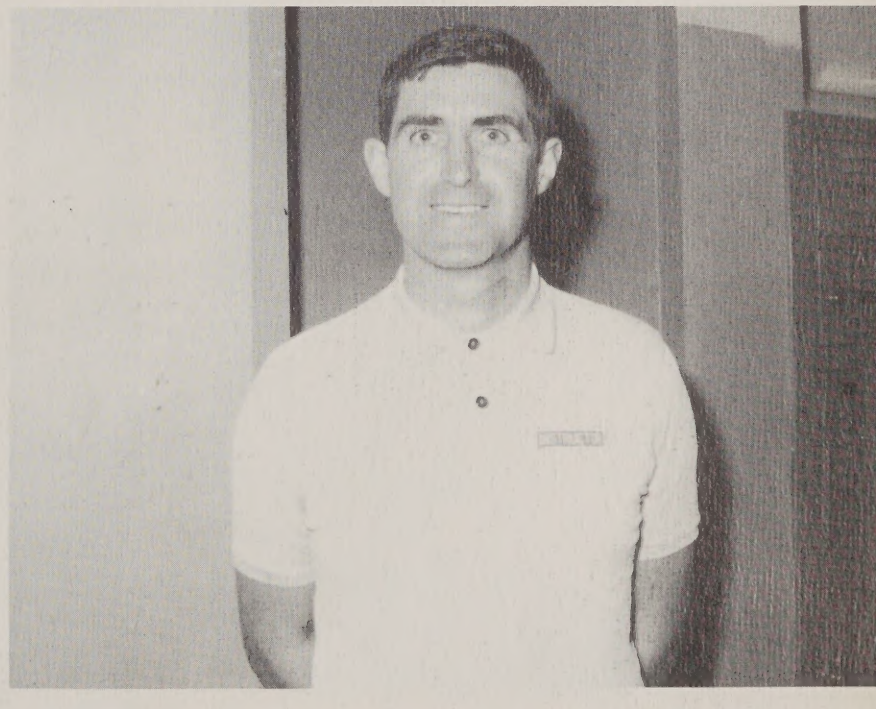

Mr. Joseph Lane

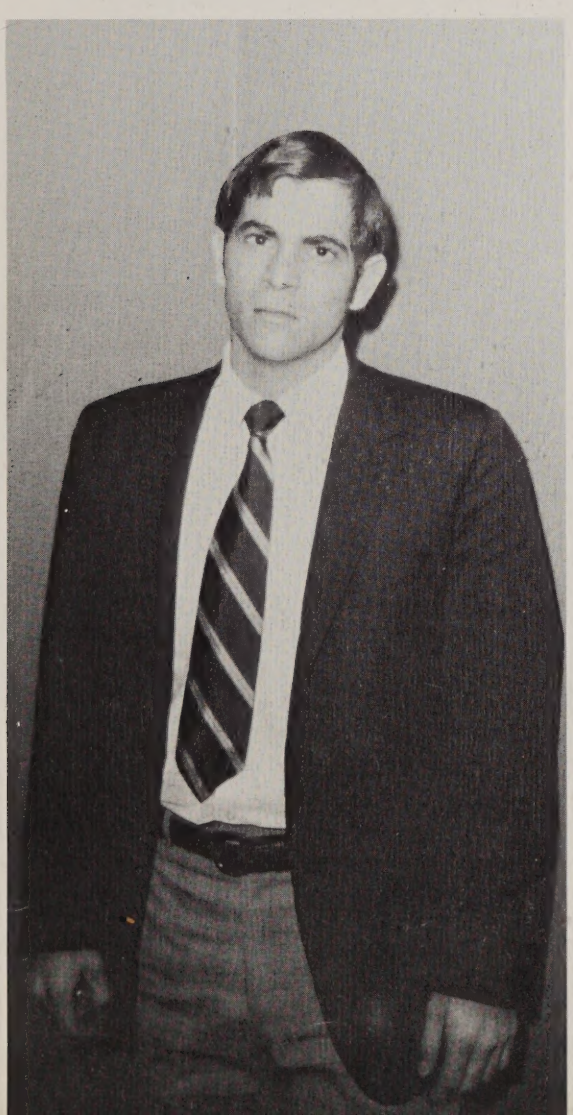

Mr. Ralph Sprogna

Mrs. Thomas Murphy

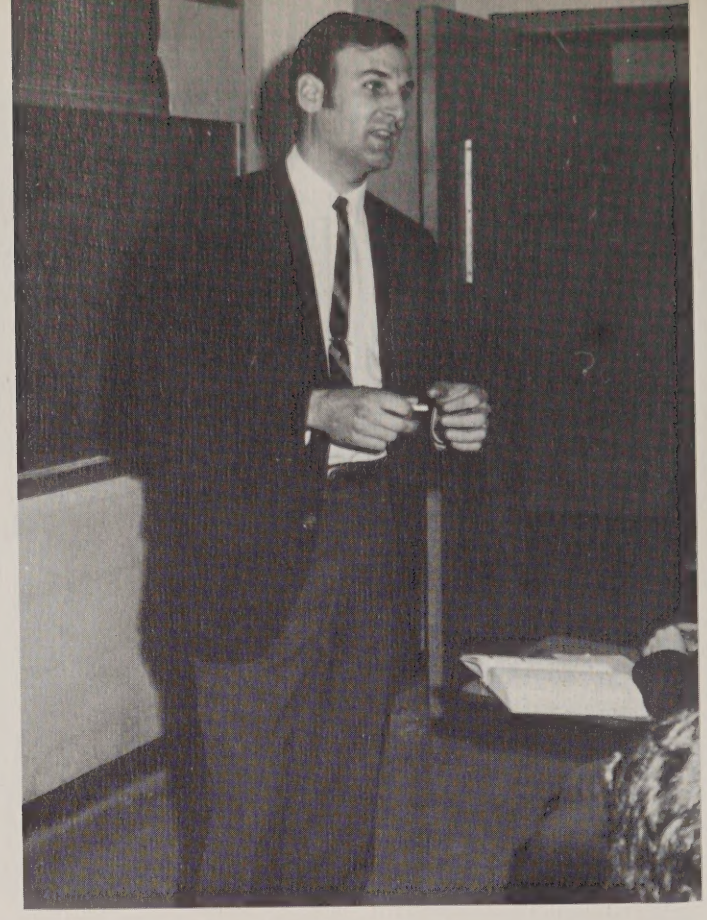

Mr. Paul Dube

Louie

Mrs. Alfred Gaucher

Miss Aurelia Palubeckas

Mrs. Joseph Garvey

Mrs. John Gregory

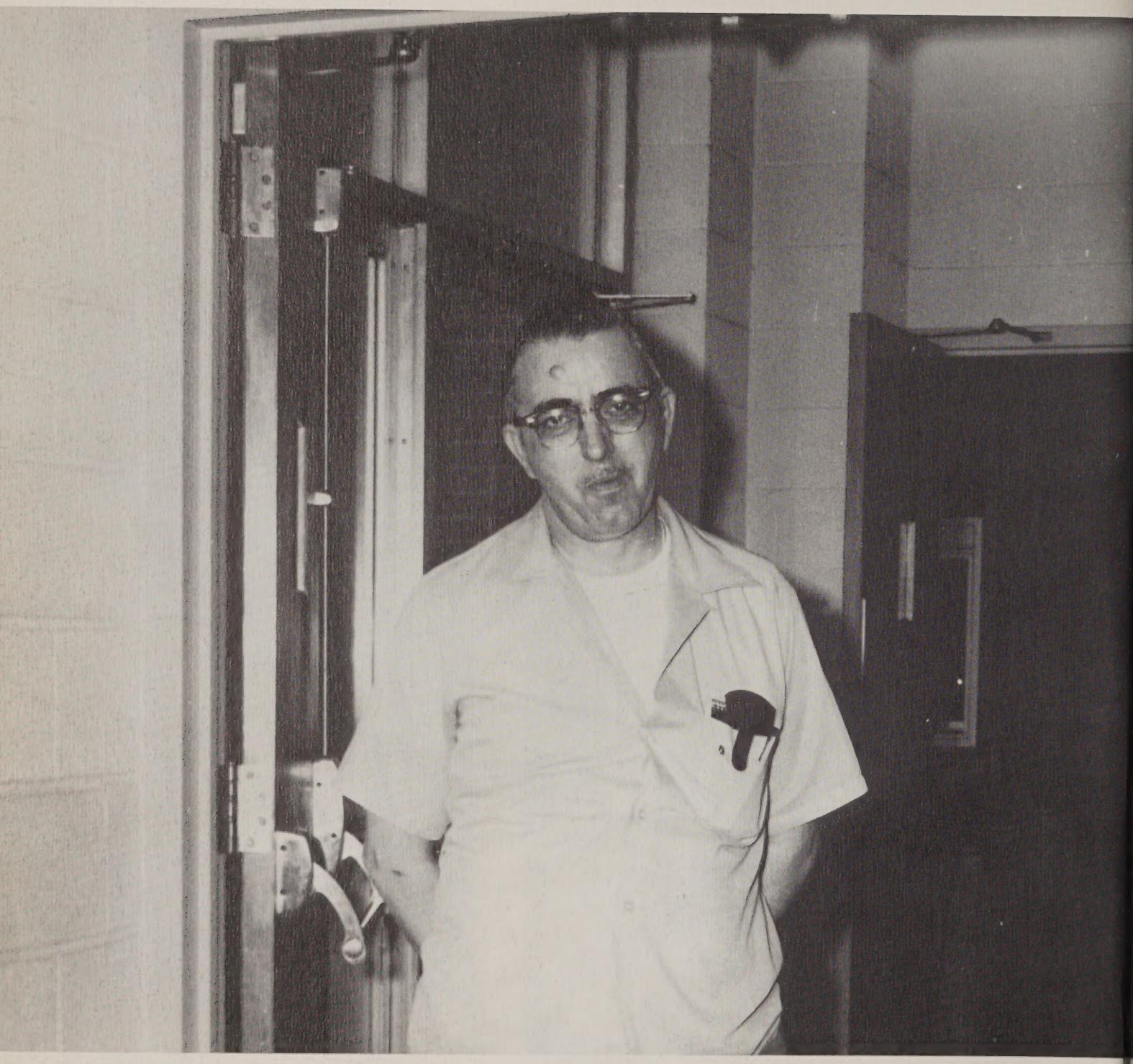

Frank LaChapelle

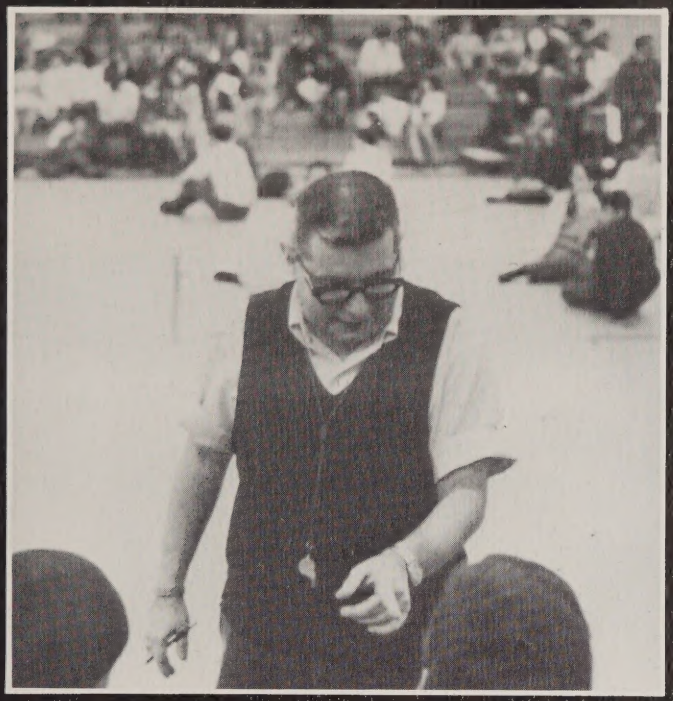

Activities

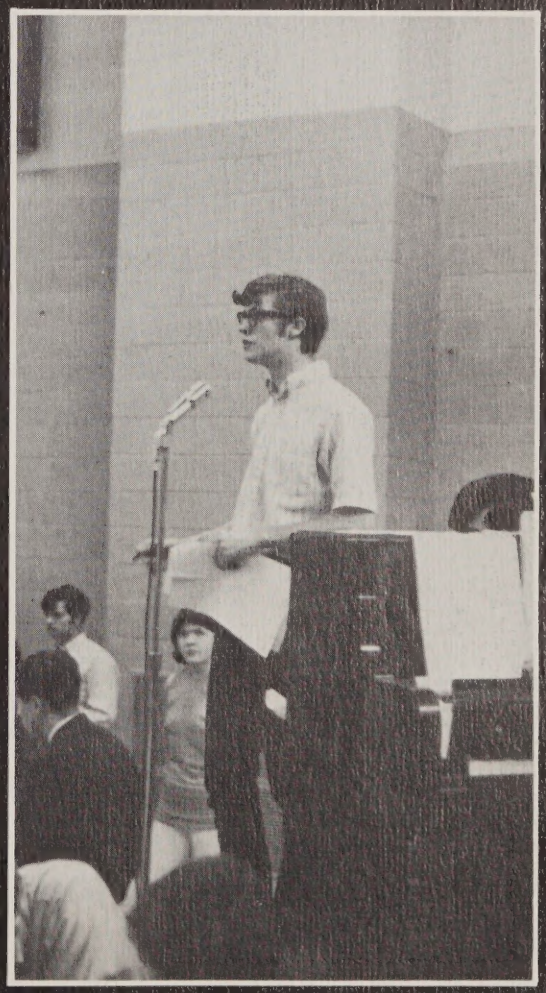

S.A.C.

In September the new S.A.C. took office. New, in the sense of new ideas, they introduced many innovations at St. John's. Their purpose: to increase student responsibility and activity. Dances, the Coffee House, a Record Service, S.A.C. Bulletin, Intramurals and clubs were the means. Because of increased student interest and support S.A.C. was able to achieve success with many worthwhile activities. They lived up to the faith we placed in them. They challenge future S.A.C.'s to do as well, and unselfishly hope that they do.

The BOAR'S HEAD Coffee House

The Boar's Head Coffee House is a unique institution, an experiment, difficult to describe to those who have never attended one of its sessions. An activity unlike any other ever established at St. John's, it provided folk, jug band, and blues music, poetry, drama, and even a barber-shop quartet. Enjoyment came from close attention to and participation in the performances. It was unique in that it combined informality with quality entertainment. Conceived and established by Bill Bagley, with financial aid from S.A.C., its success was due to the hard work of: Bill Bagley, Bro. Cooke, Gerry Ollis, Gerry Kane, Joe Garvey, Rich Fontaine, Fran Keenan, and Jeff O'Bryant. A tribute to the seniors and juniors of the school, it is hoped that it will continue to provide enjoyment for students in years to come.

DANCE COMMITTEE

1968–1969 were years of the greatest dances ever presented at St. John's High School. The reason for this was the ever diligent travail of the Dance Committee.

Led on by the hyper-industrious Paul Greeney, Chairman of the committee, and Bro. Mazza, productions ranged from The Eastern Explosion to The Warm Puppy, and each resulted in an extremely successful dance. Let's not overlook the labors of Joe Garvey and Bill Bagley in preparing the floor, Paul Marshall in general labor, and all the others who contributed their time and labor.

They worked diligently and even though facing hardships, like the Orpheus fiasco, made each dance a memorable occasion.

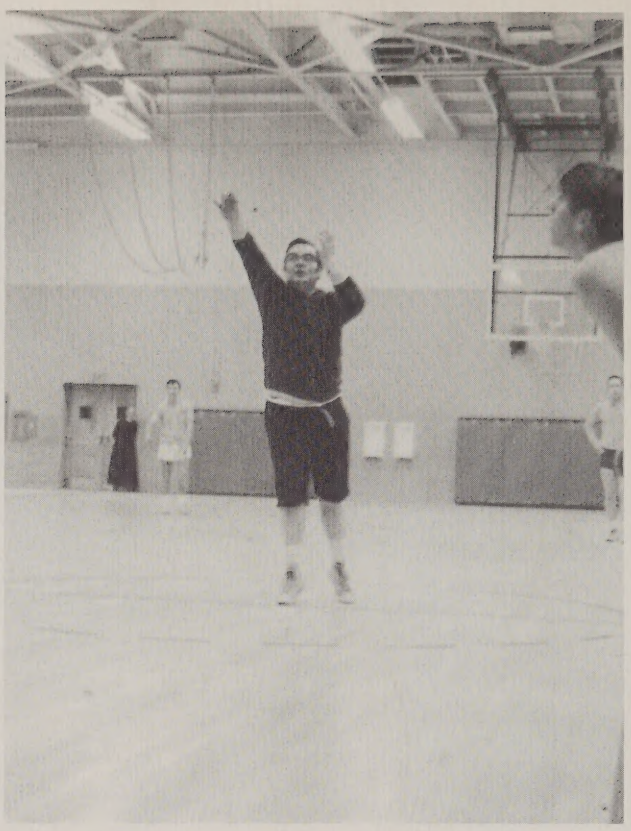

Senior-Faculty Game

In the closing months of the school year a group of dedicated teachers agreed to play basketball with a team made up of members of the senior class. The proceeds of the game benefitted the yearbook. Despite creaking bones and aching muscles the old men succeeded in trouncing the youngsters to the delight of the large crowd which attended.

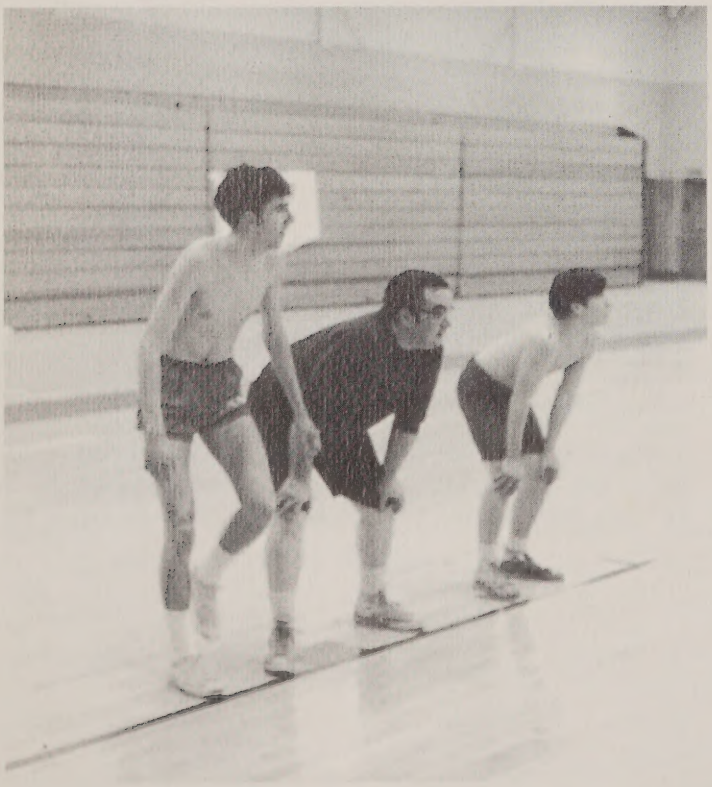

Icon

This year the Icon nearly died. However, things began to perk up around April; in late May, probably the best Icon St. John's has ever seen, came out. Unfortunately it was the only issue published this school year. Special thanks go to Mr. Robert Reidy who has guided the progress of Icon for the past four years. We wish next year's editors every success in carrying on the fine tradition of the literary magazine and urge them to continually stress the importance of a student 'expression' publication.

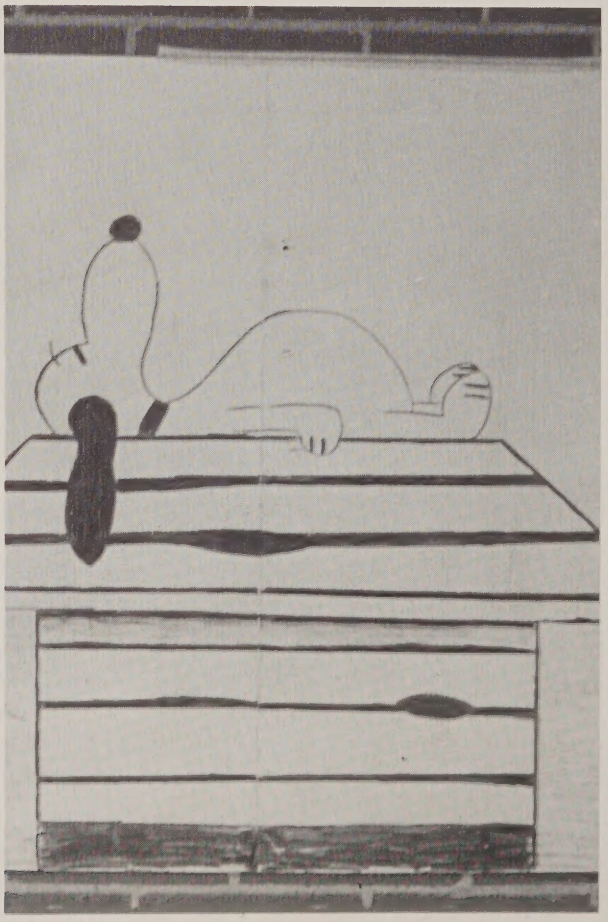

Poster Club

Finally St. John's has a poster club that actually organized and produced throughout the entire school year. Who can forget their hilarious, sometimes obnoxious battery of cafeteria pinups? They were most successful in advertising events within the school and in that they distinguish themselves from previous clubs.

The Red And White

Under the watchful eyes of their lugubrious leader, Fred Enman, "Rick" Reardon and Gerry Kane, the jocular journalists of **The Red And White** carried on the great tradition of past times: "To print all the news that fits." Whether commenting on the national elections or focusing attention on the average St. John's student, the paper struggled for journalistic excellence and truth. Success or failure in achieving these goals is a matter of opinion. But at least our spelling was good.

Debating

The St. John's Varsity Debate Team consisted of William Sweeney, Alden Bianchi, Pierre Merkl, and William Holmes. This year the team placed at the Dartmouth, Georgetown University and Catholic Memorial High School. The greatest triumph was the victories at Holy Cross in which the team placed first on the two and four man level and had two of the top five speakers of the tournament. The Varsity ended the year traveling to Washington, D.C. to participate in the National Finals. Debaters work harder than almost any other organization in the school. Despite the many problems they encountered, the 1969 Debate team came through in the end as one of the more memorable teams of St. John's.

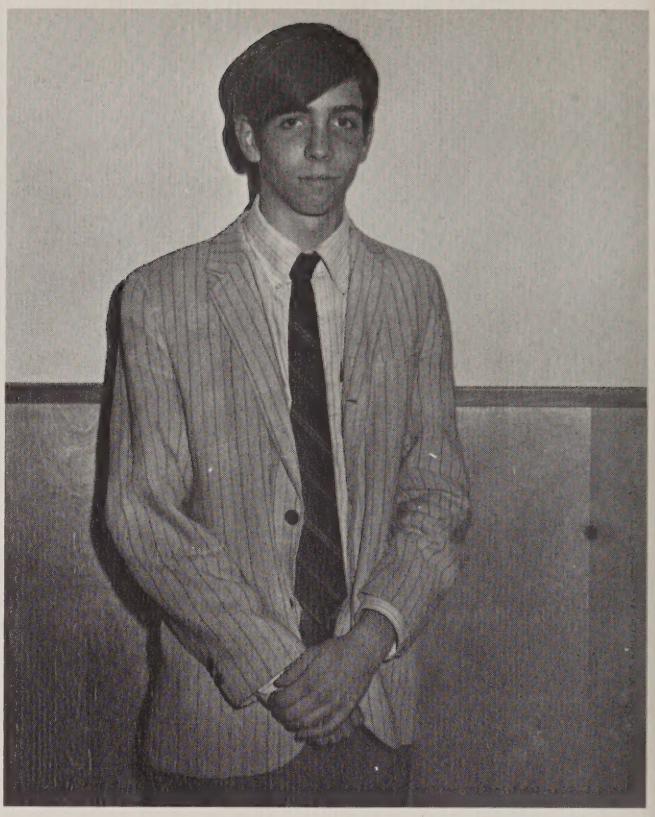

Yearbook Staff

Revelation is an entirely remodeled yearbook. This year's staff seeing the need for change in the yearbooks of past St. John's classes, decided to start from scratch. Different format along with new designing and a new, more appropriate title, we hope will make the 1969 yearbook, one truly representative of the students and their life at St. John's.

What more can we say, but . . .

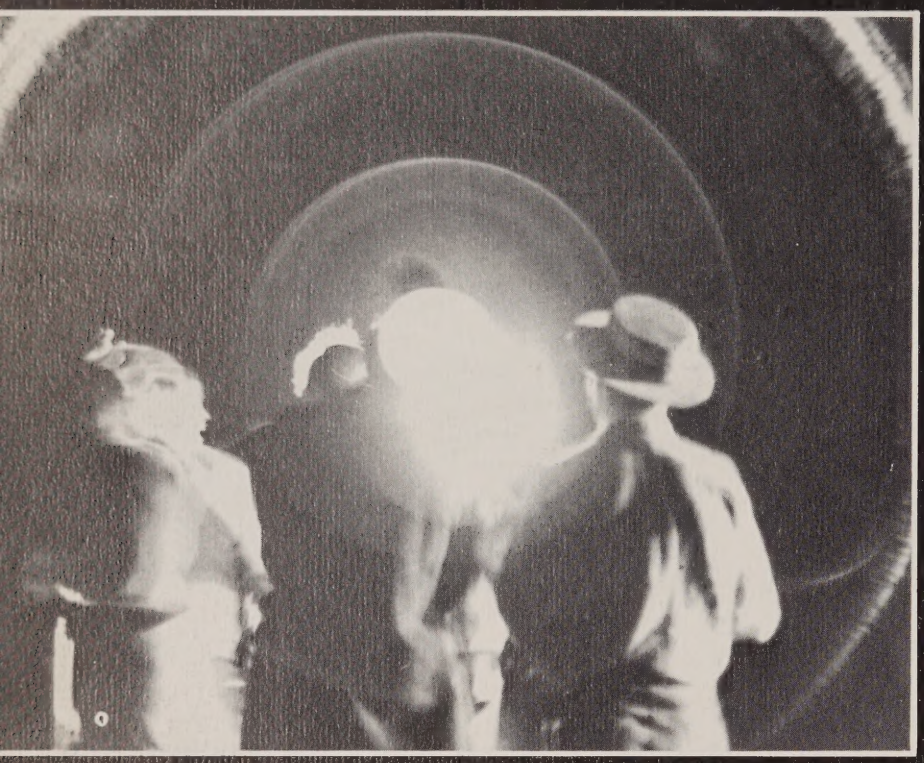

Wow

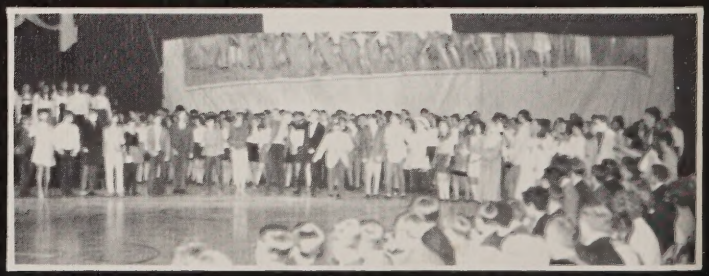

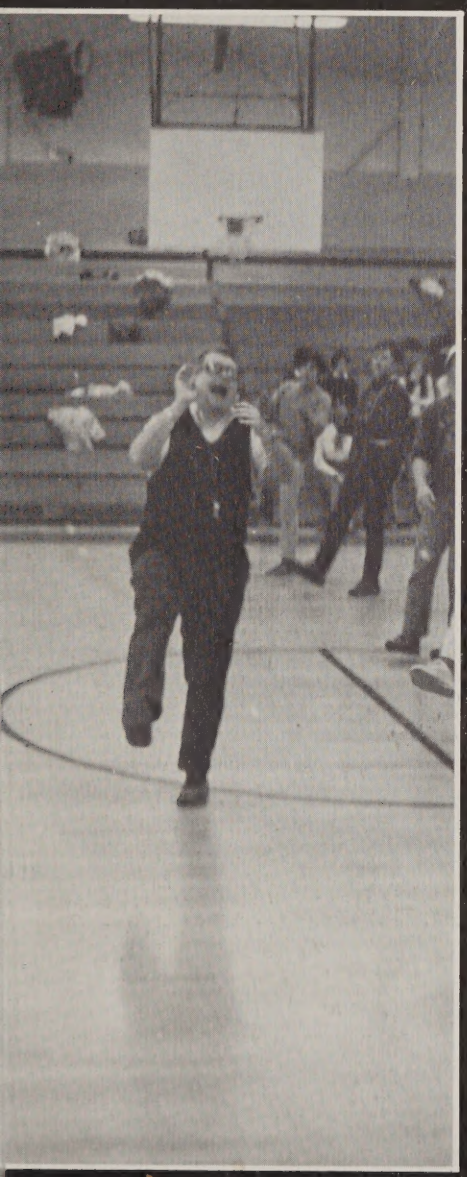

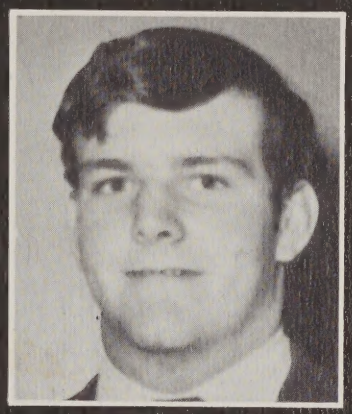

EXIT

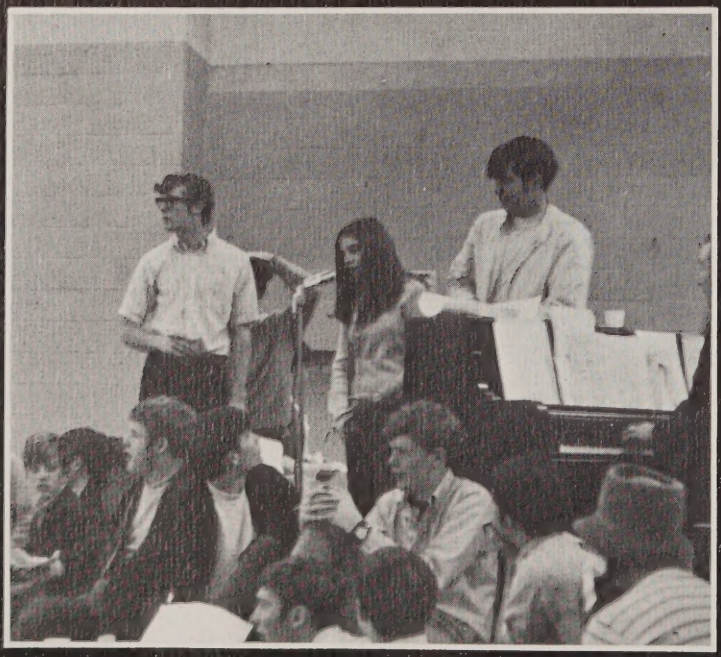

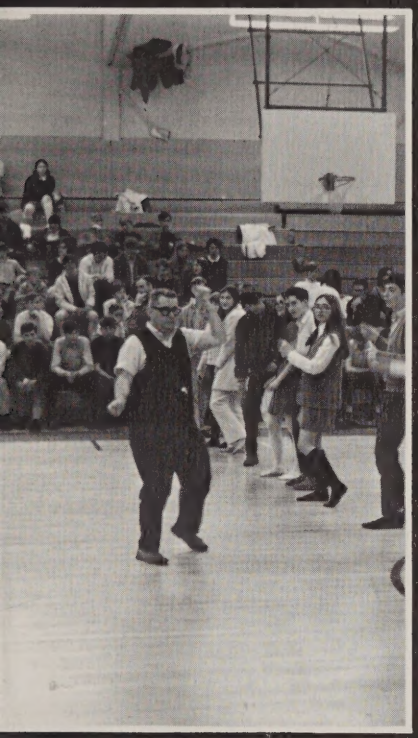

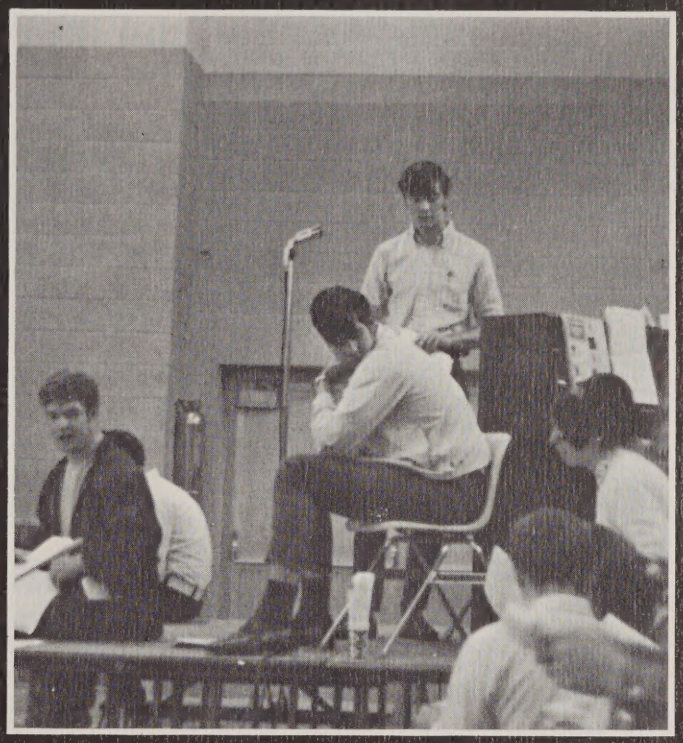

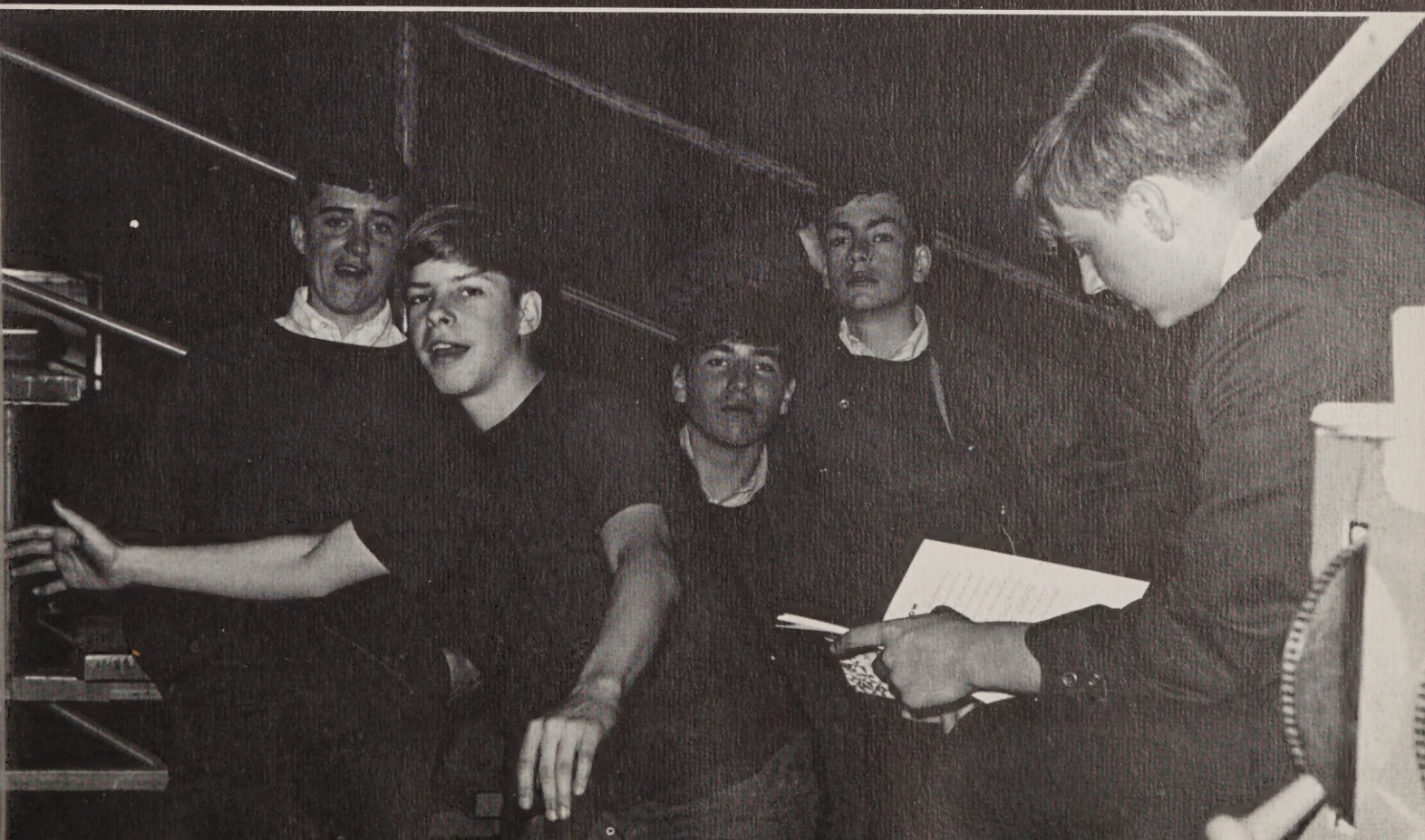

Prom Committee

This year's prom committee, having no moderator, had the task of tasks before it. Several establishments were consulted for dance room and meal. Nick's Colonial Grille received the nod and the prom decorators went to work. With the theme of "A Knight in Camelot" the decorators had a difficult assignment. Fran Keenan, Paul Hoey, Paul Parulis, Gerald Ollis and Mike Harrington labored for numerous hours arranging for a castle-like atmosphere in the restaurant. Mike Stellato made a moat and drawbridge to attach to the entrance. Finally the night of the prom was at hand. All agreed that the decorations were superb and everyone had an enjoyable evening.

Sports

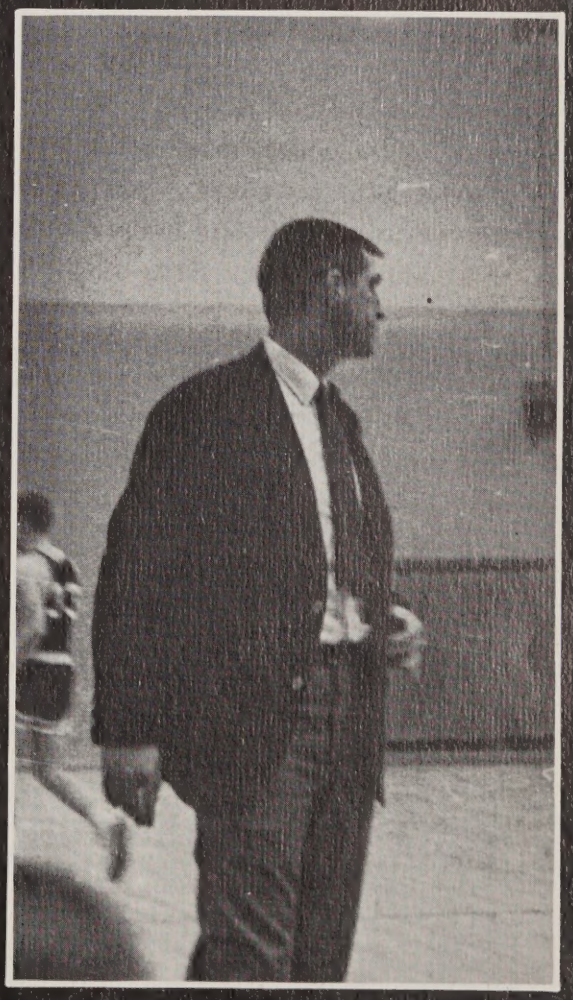

Football

Under the experienced Tutelage of Mr. Chick Murphy, and with a host of returning lettermen great things were expected from this year's football team. However they soon fell on hard times. Tim Manning tri-captain and veteran quarterback was sidelined with injuries, this coupled with hard-luck losses to Keith, Burncoat and St. Peter's led to a disappointing season. However there were two bright lights in Mike Blute and Steve DeGabriele who were all class-A selections for their outstanding play all season long.

6 403

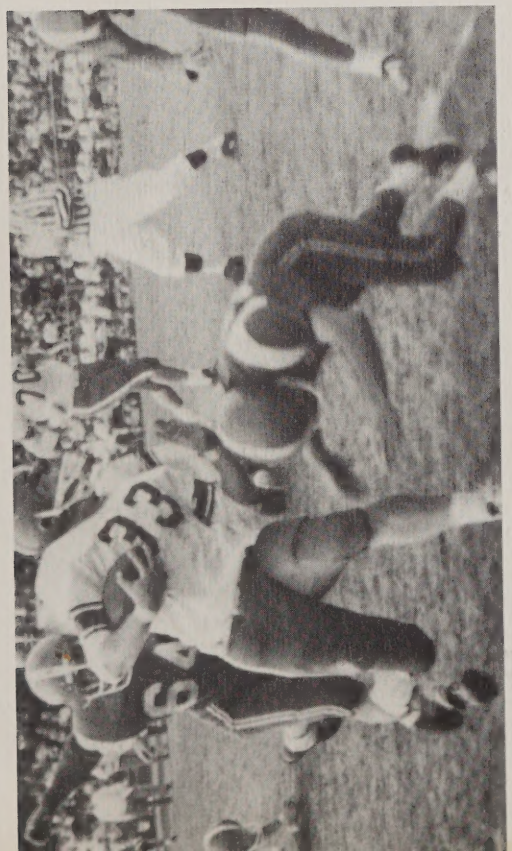

Soccer

After getting off to a rather shaky start, but quickly coming to life, the soccer team ended on a successful note with a 7–4–1 record which gave them a second place berth. The year was sparked by such talents as Jerry Beals, John McKernon and Paul Benoit. Captain Jim Taylor and John Clark and Gerry Kane were good for important goals. Congratulations go to a marvelous Bro. William Kelley and his booters.

LOUIS

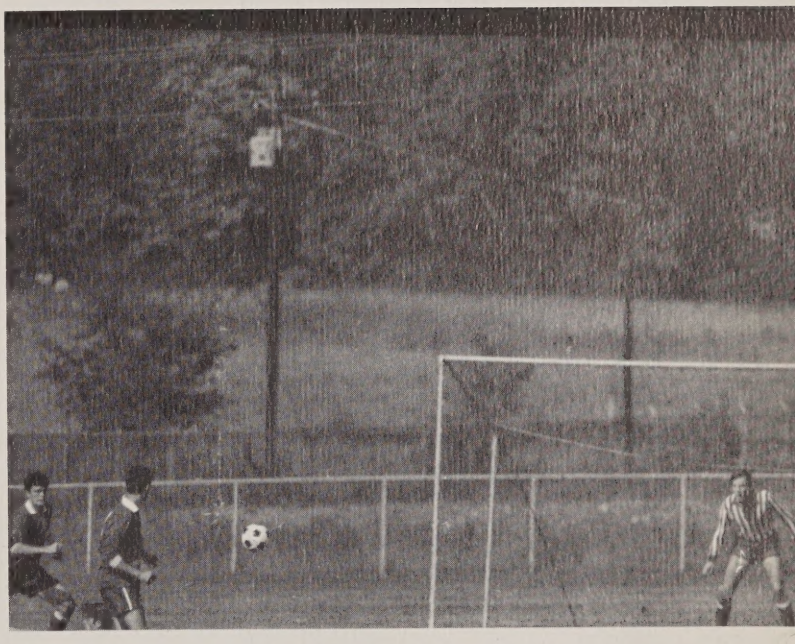

45

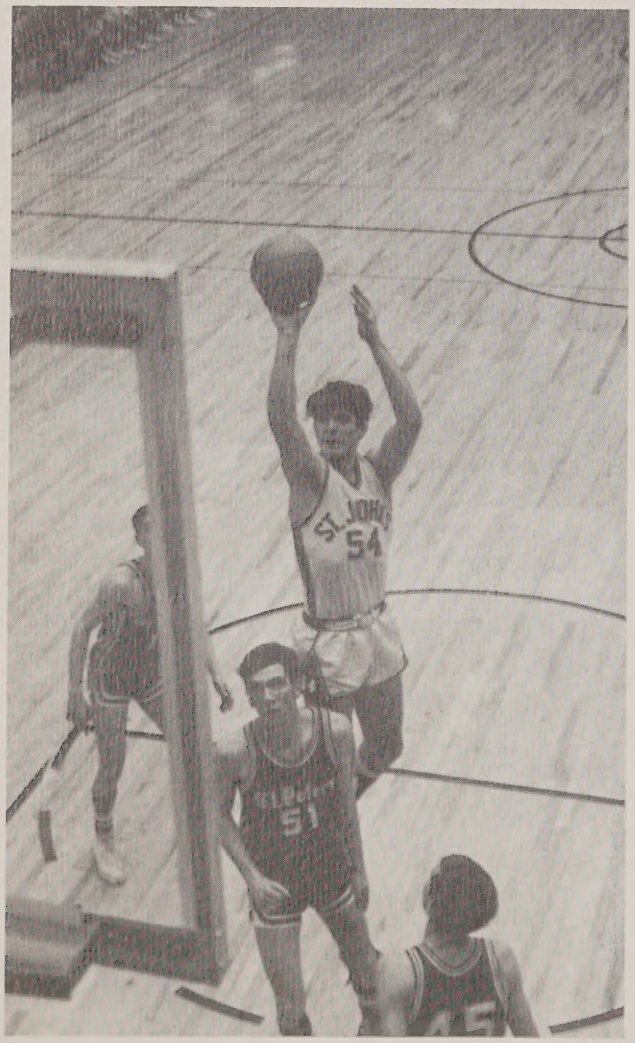
ST. JOHN
54
51

ST. JOHN
35

Basketball

With four starters and three aggressive subs graduating from last year's tremendous basketball team, the future of St. John's basketball was hazy and dim. Steve Gadaire, the only starter from last year combined with Gary McNulty, Luke Dillon, George Naum and "Spider" Jordan to roll up nine straight victories before losing to arch rival St. Peter's. With last year's team running up a brilliant record of 25–3 and going as far as the semi-finals in the state tourney, it was thought improbable that St. John's would even end its season with a winning record. Behind the brilliant coaching of Joseph Lane and a ton of guts and determination this year's team won the class A championship with a sparkling 7.11 percentage. They also reached the semi-finals in the state tourney in finishing their season with a fine record of 19–5.

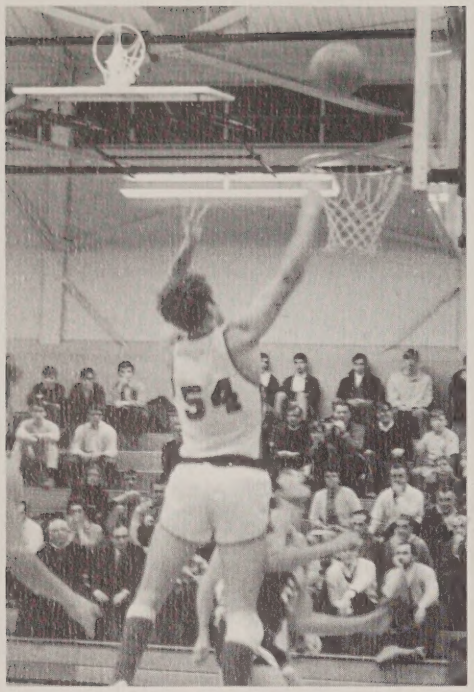
54

22

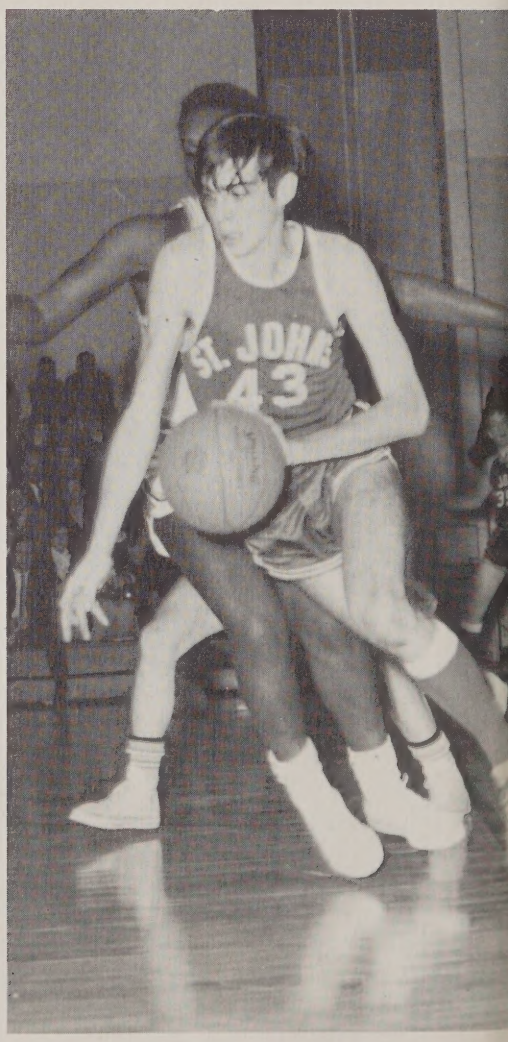
ST. JOHN
43

Hockey

The Hockey team started out their season on an optimistic note, beating the Holy Cross freshmen and tying St. Peter's. Ready as the team was with new coach, Donald McGoldrick, they were just unable to jell. Ahead in their first game with Sacred Heart 5–1, the St. John's team slowly saw their lead diminished to a 5–5 tie that ended the game. The Pioneers continued to play hard and aggressive hockey only to lose by one and two points. Finally, at midseason the gallant men of puck and stick out-manned Sacred Heart to a 9–3 victory.

Steve Daly was the only man on the team elected to the All-Star Team; Steve also received the Pioneer Award for his fine competitive style of play. Let's hope that the spirit to win and the determination to go with it carries over to next year's hockey team.

Track

The track team made a fine showing throughout the entire year. Seniors Bob Duke and Steve Alicandro guided the team along to a successful season and with the help of Jeff Adams, Steve DeGabriel, Mike Blute, Don Morris almost matched the excellence of last year's team.

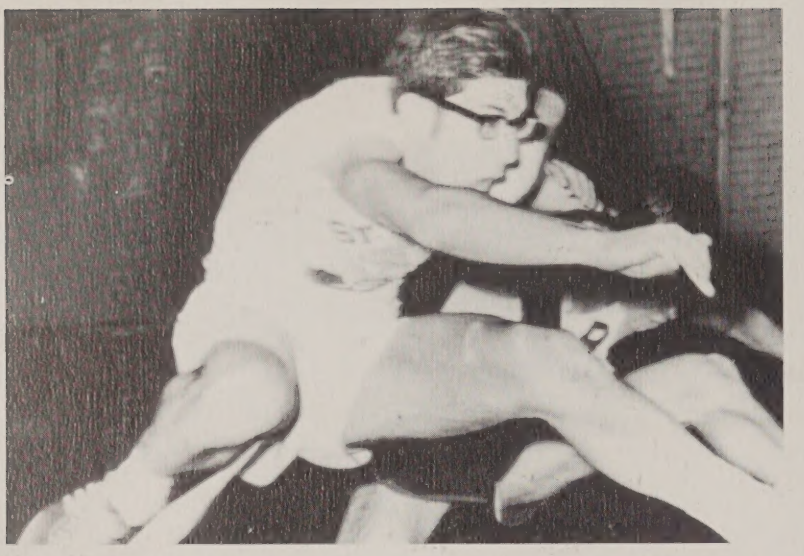

ST. JOHN'S

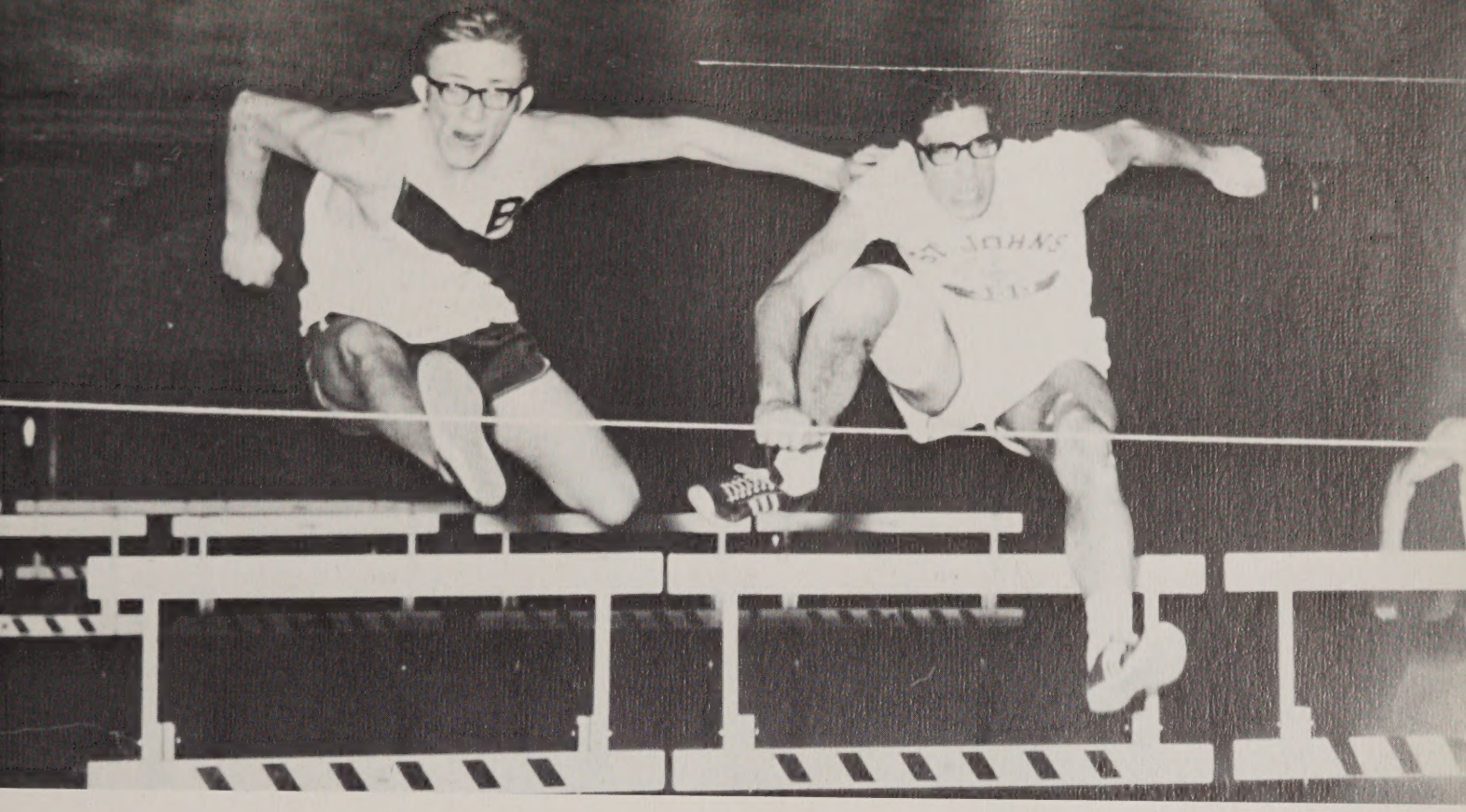

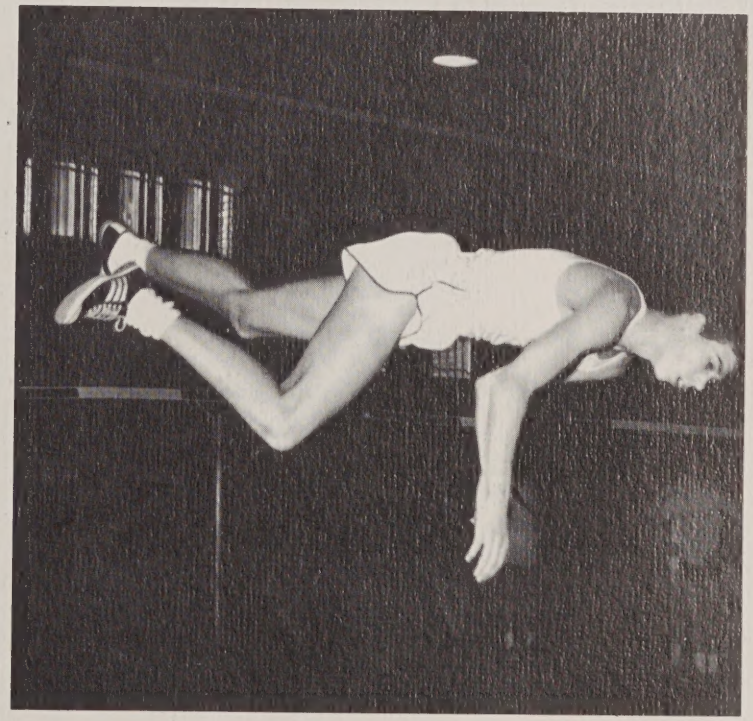

Baseball

The Baseball team, following in the footsteps of the previous one, is once again one of the powers in the Worcester area. Led by successful co-captains Tom Gillis and John DeFosse, spirited by Joe Groccia, Andy Creen, Bill Cormier, John Hackett and Brian Foley and under the tutelage of coach John Case, the Baseball team is sure to go places.

Ski Club

The 1969 Ski Club, under the direction of Bro. Gerard O'Brien, had a most successful season. Trips to such areas as Bromley Mt. and Killington Basin in Vermont, were highlighted by a three day trip to Mt. Orford in Magog, Canada. The skiing couldn't have been better and this combined with the French atmosphere gave rise to many new friendships. Assistant Moderators Bro. Richard Mazza and Mr. Vincent Tynan both had a wonderful time in the lodge and at the discotheque as did everyone else.

Golf

The 1969 Pioneer Golf Team will be remembered for its impressive undefeated season. Under the capable leadership of Bro. Evangelius and senior tri-captains William Martin, Richard Lehey and John Whelan, the team compiled a perfect 9–0 record. Other members including seniors Scott Foley, John LaPoint and Junior Jerry Taylor made fine showings. Among the notable achievements was the second straight Catholic Conference Championship with a league record of 4–0 and important victories over previously unbeaten Burncoat, scrappy St. Bernard's and perennial power Westboro.

Crew

The Crew enjoyed its most successful season since its beginning in 1963. Victories over the second lightweight frosh of M.I.T. and Harvard, an easy win in the Quinsigamond Cup Race, and a second to Kent in the N.E. Schoolboy Championship, highlighted the season. The crew season has just begun and competition in the American Henley, the Independence Day Regatta in Philadelphia and the National Youth Championship is forthcoming. A win in the last race would win a trip to Turin, Italy as representatives from the United States.

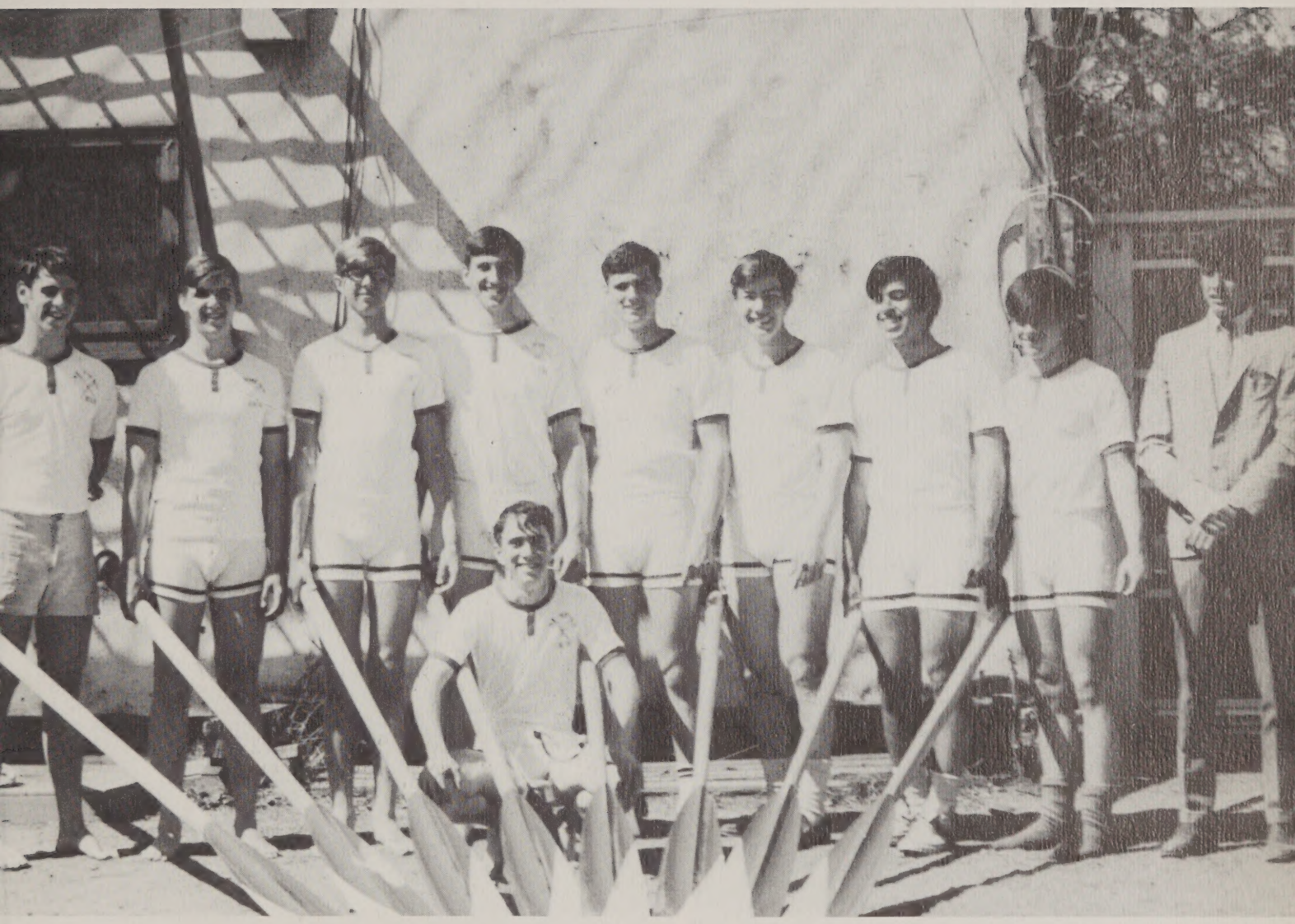

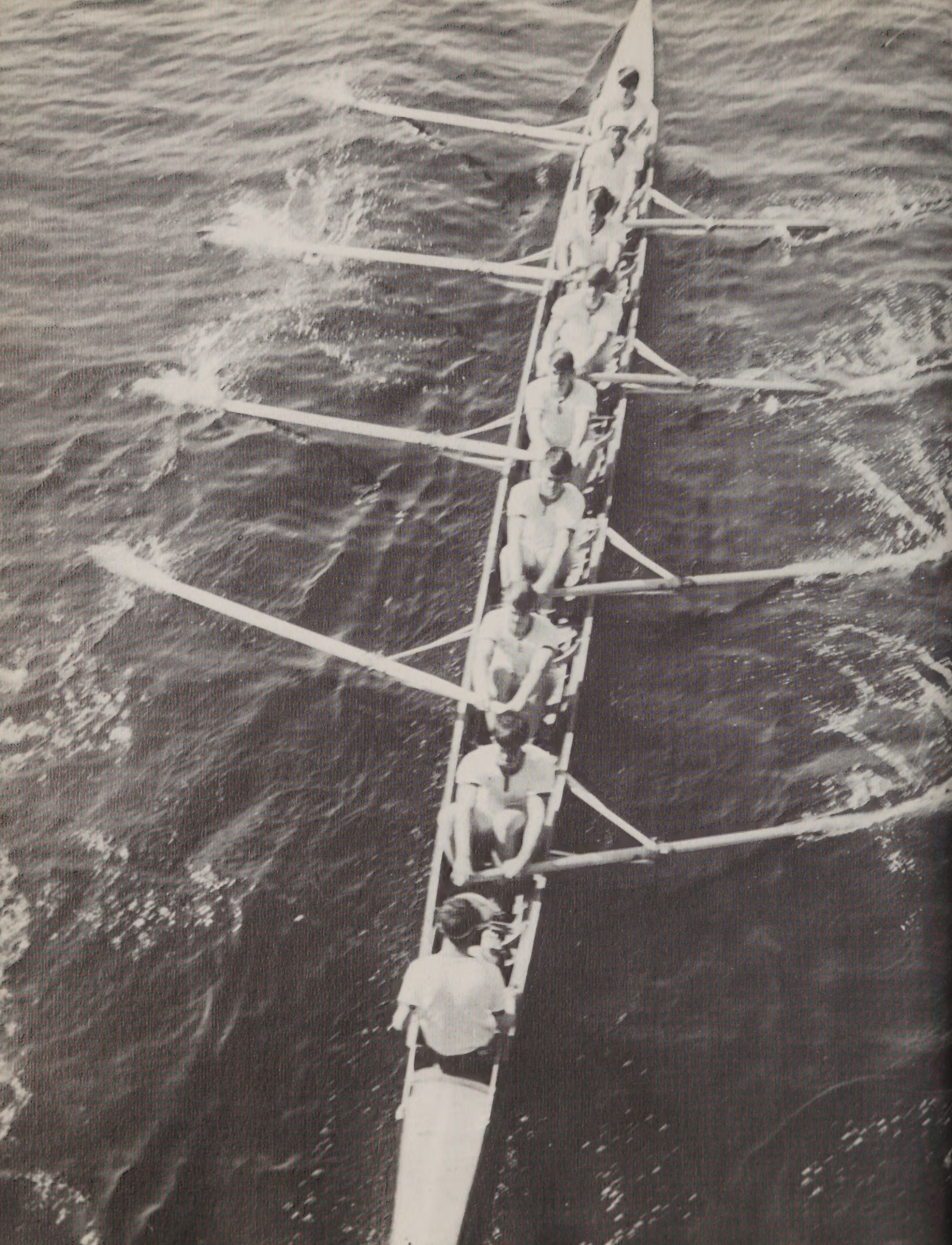

Seniors

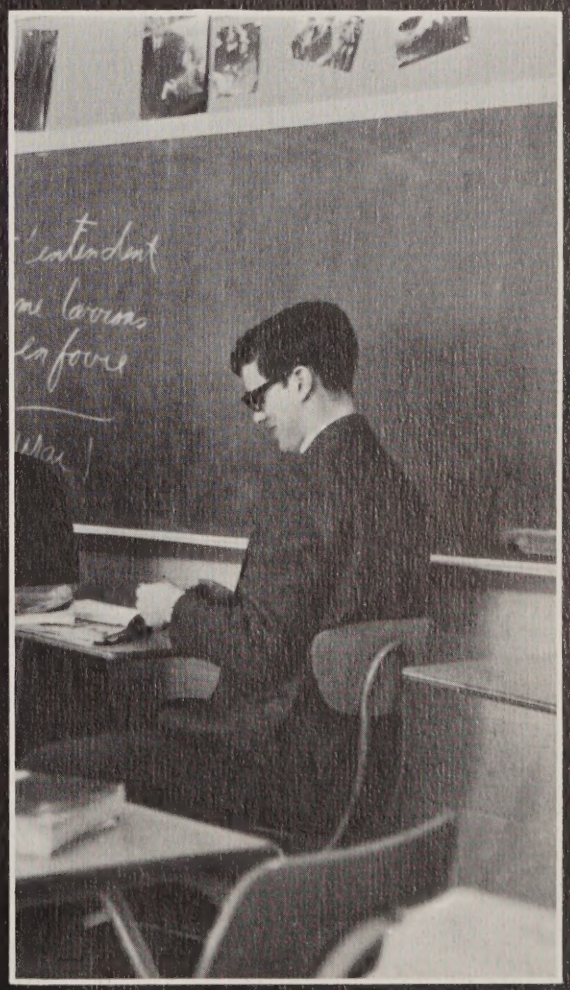

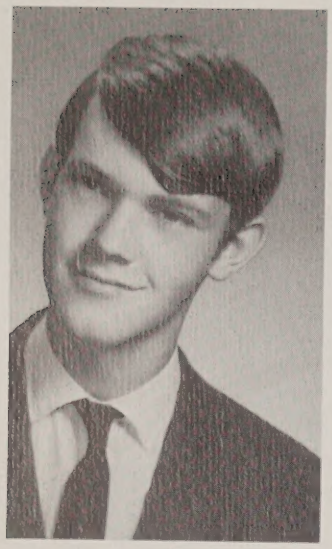

Allen H. Agnitti

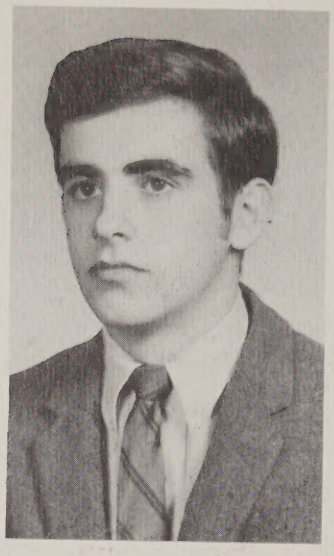

William Ahern

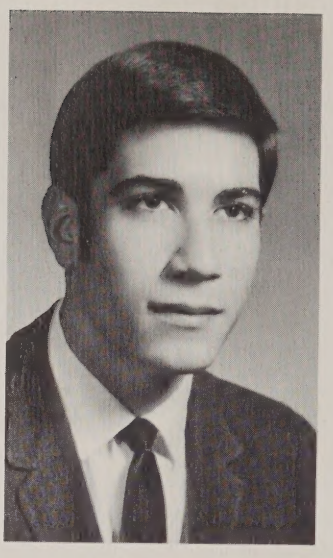

Stephen B. Alicandro

William F. Bagley Jr.

Stephen L. Barberio

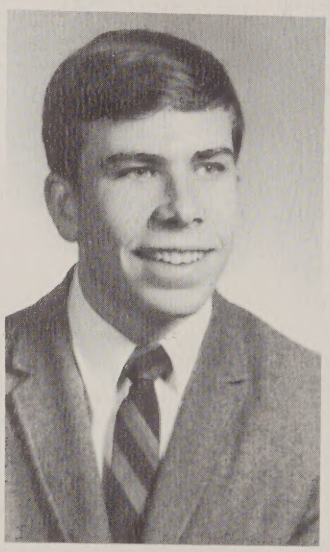

Joseph T. Barrell

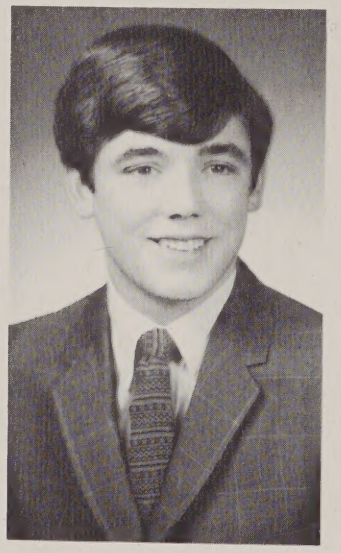

John A. Bastille

Gerald R. Beals

Paul F. Benoit

Joseph C. Bergin

Walter J. Berry

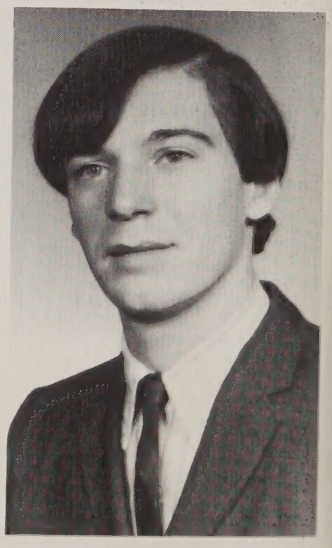

Alden J. Bianchi

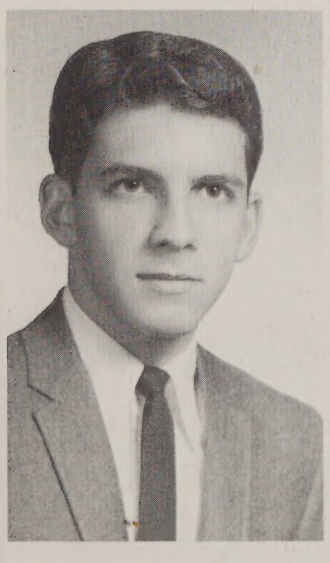

Stephen R. Biando

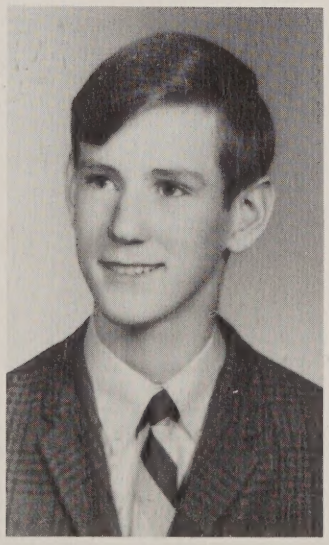

John J. Birch

Thomas C. Blodgett

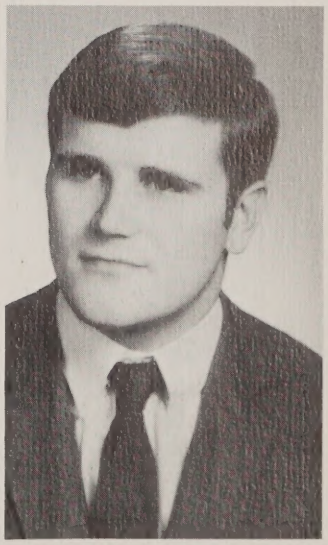

Michael L. Blute

David R. Booth

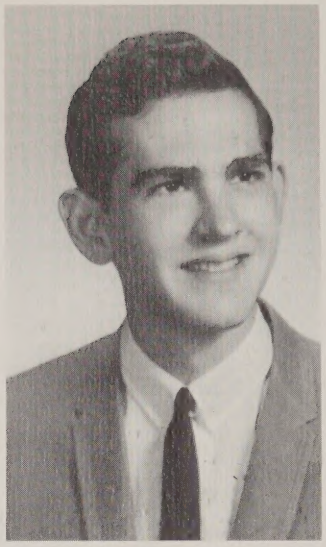

David J. Brault

Mark E. Brodeur

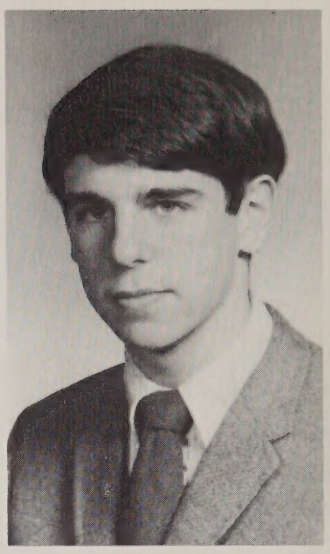

Richard J. Broggi

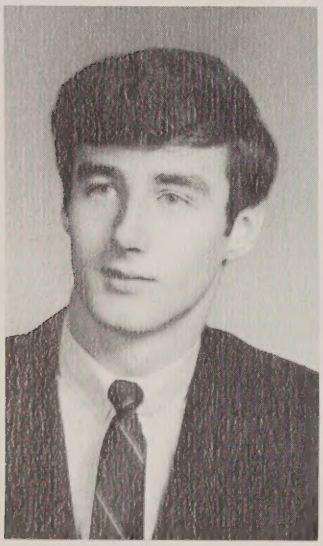

Paul B. Brough

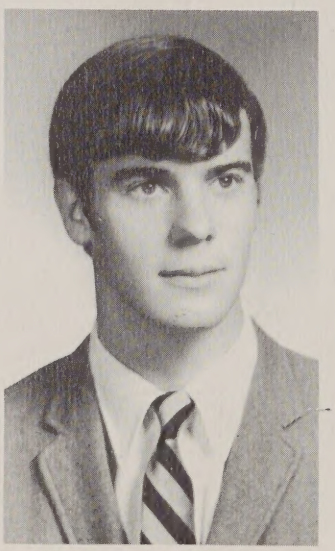

William R. Burke

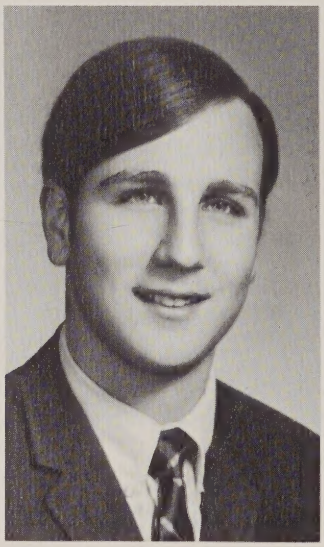

Kenneth F. Candito

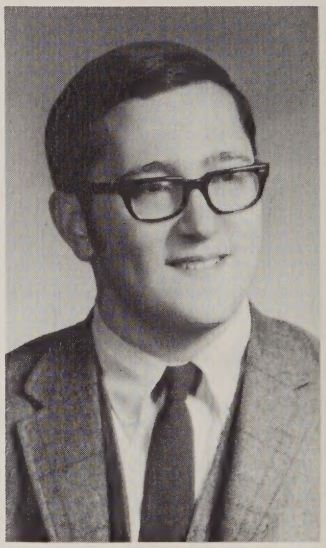

Richard J. Capra

Richard S. Cassavant

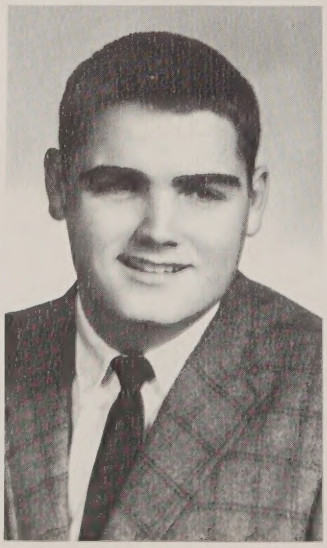

H. Edward Chalmers

Edward J. Chamberlain

Ronald P. Ciras

John C. Clarke

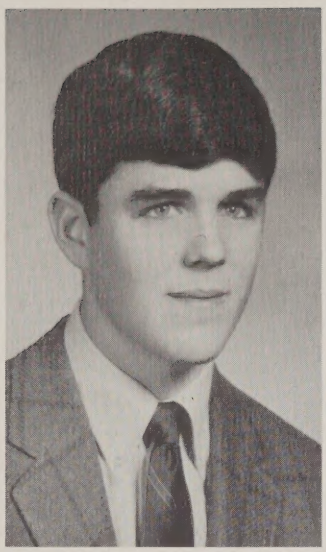

Joseph M. Collins

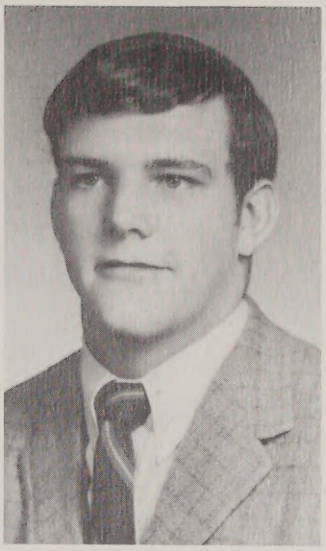

William E. Cormier Jr.

Dennis P. Courtemanche

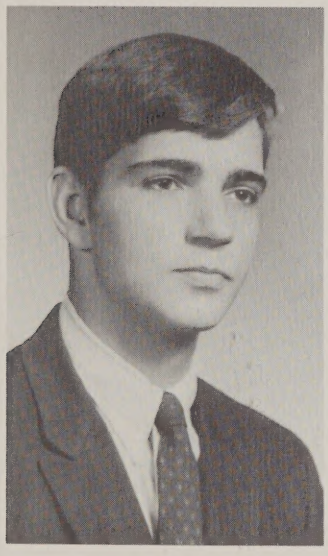

Edward M. Coz

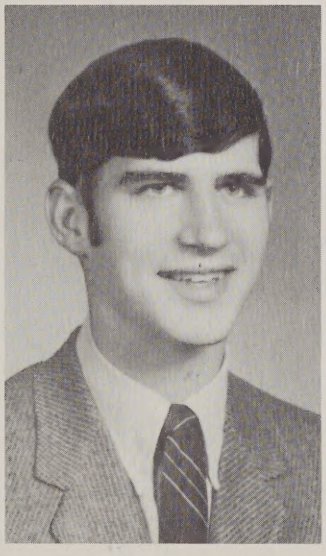

Andrew H. Creen Jr.

William J. Crossman II

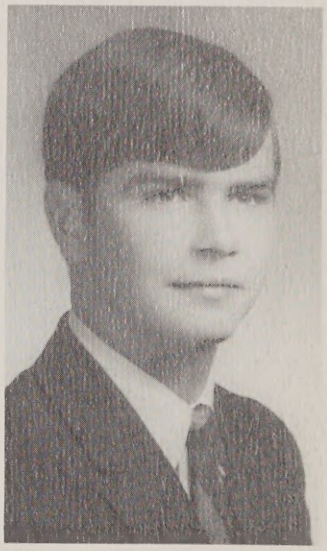

Paul J. Crowley

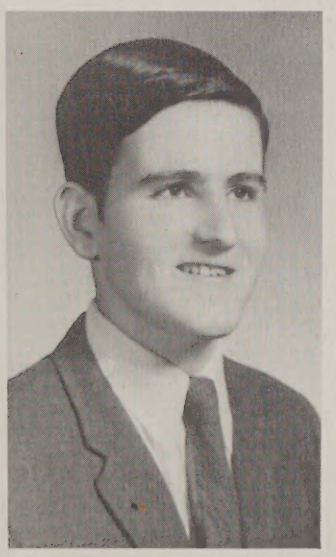

James E. Cullen

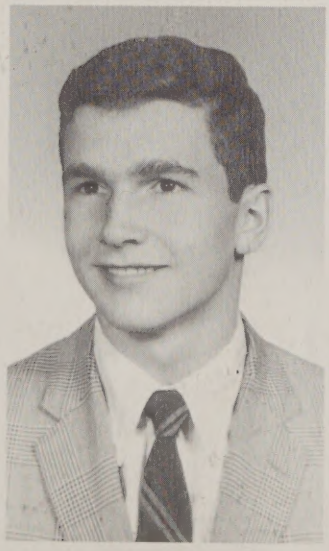

John A. Daly

Steven E. Daly

John R. DeFosse

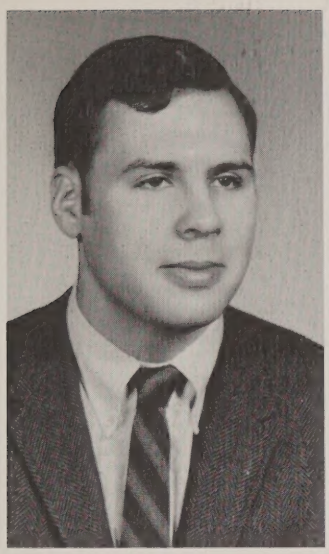

Steven A. DeGabriele

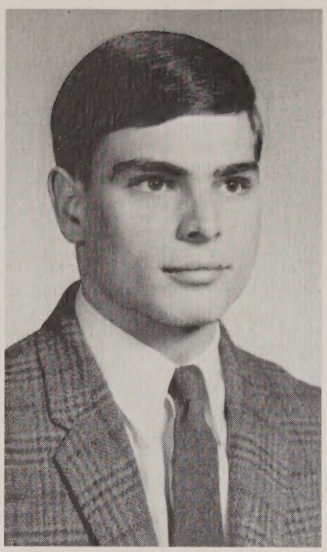

Francis A. DePau

Philip W. DiCrescentis

Brian R. Dorsey

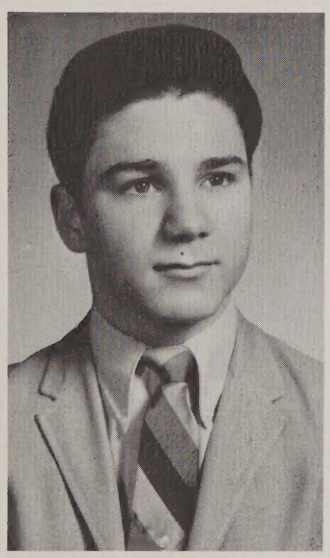

Kevin Duffy

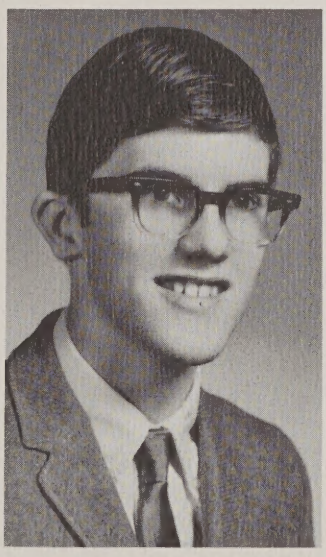

Robert M. Duke

James R. Dwyer

Philip H. Emond

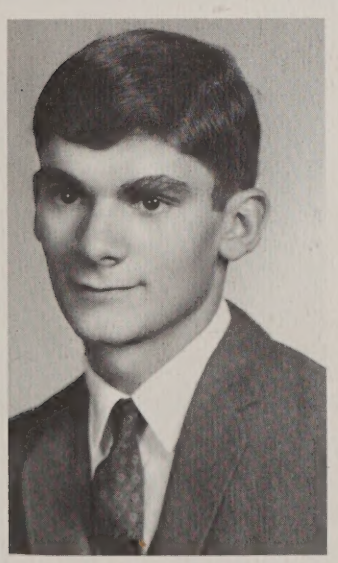

A. Paul Etre Jr.

Dennis M. Evans

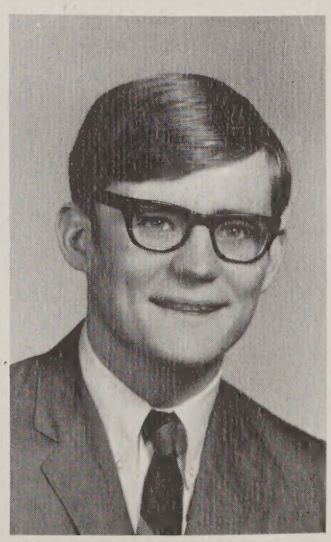

David F. Falvey

Mark K. Fisher

Vincent J. Fleming Jr.

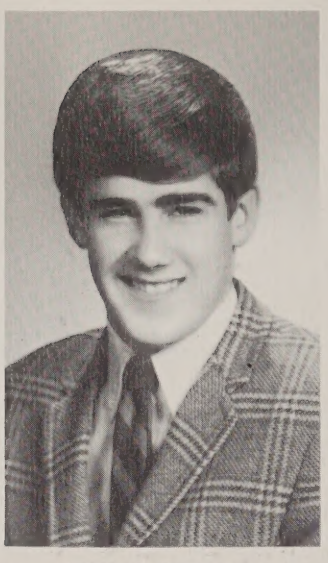

James P. Fogarty

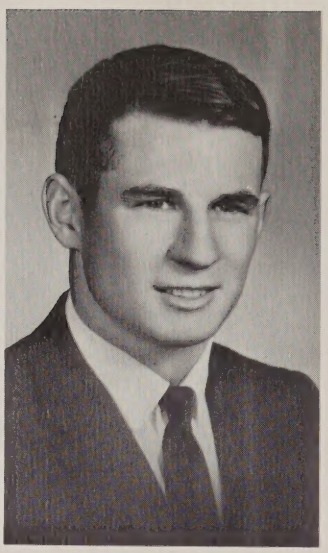

Brian F. Foley

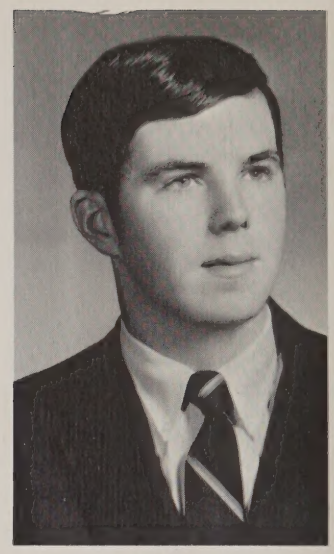

John C. Foley

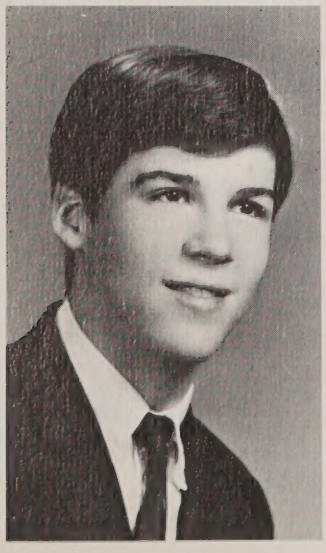

Scott E. Foley

Richard V. Fontaine

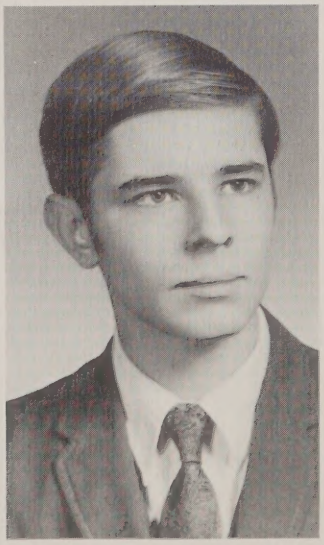

Donald P. Gadilauskas

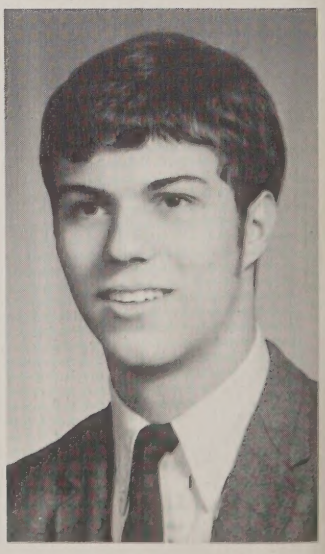

Steven L. Gagne

John P. Garofoli

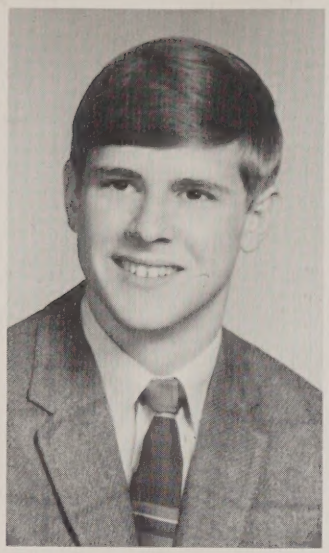

Joseph J. Garvey III

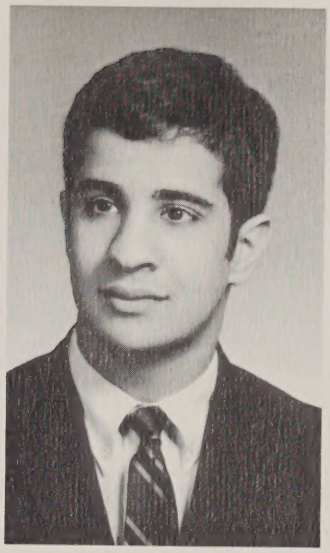

Patrick J. George

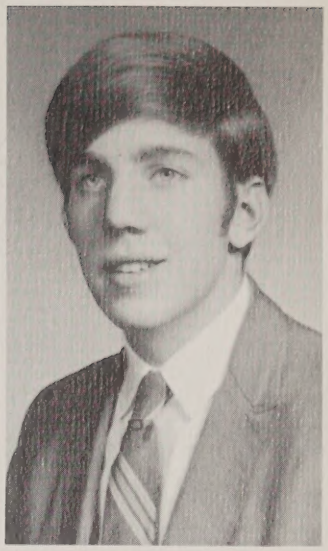

Donald A. Gillis Jr.

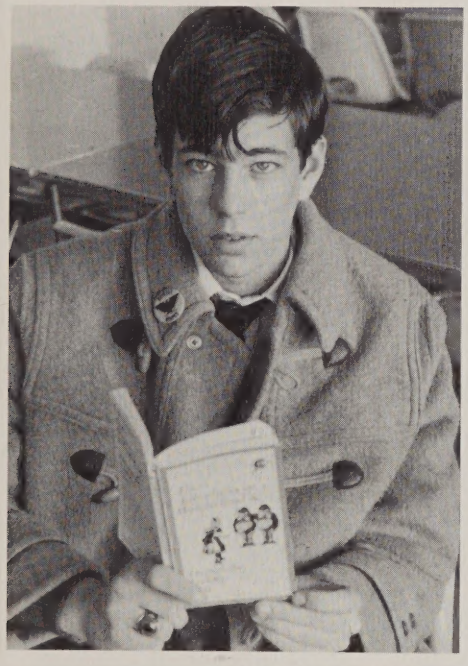

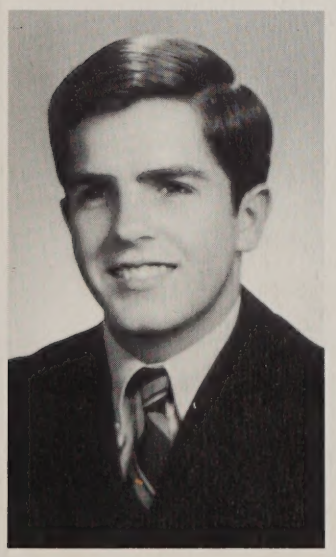

Thomas Gillis

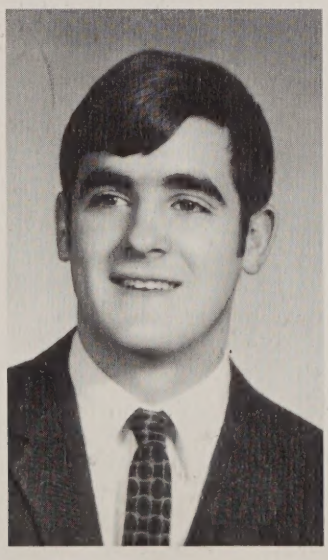

Thomas S. Govoni

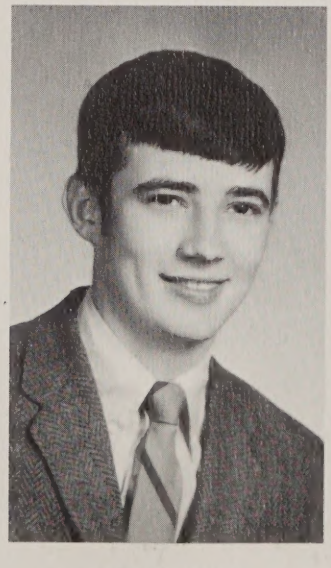

Mark F. Grady

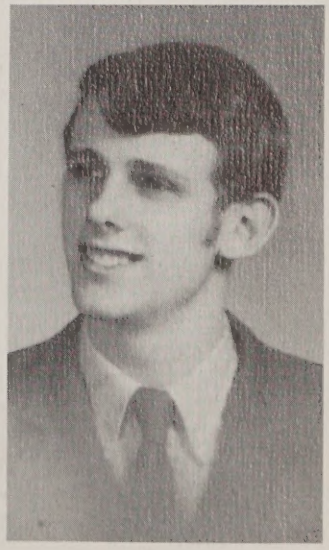

Paul E. Greeney

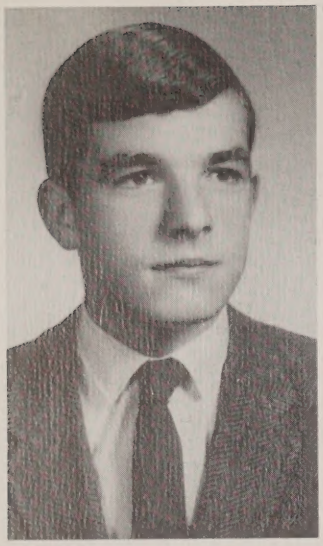

Robert J. Griffin

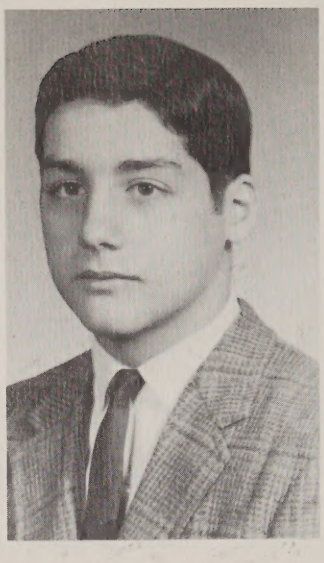

Joseph J. Groccia

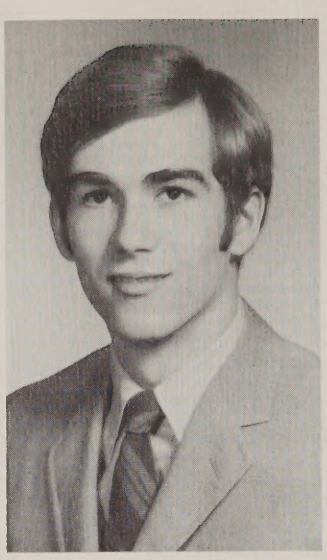

John L. Hackett Jr.

Kevin W. Hanlon

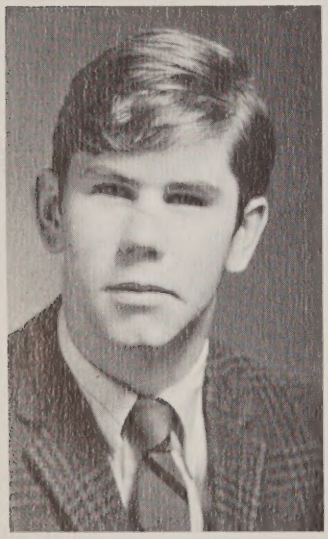

Edward F. Hannan

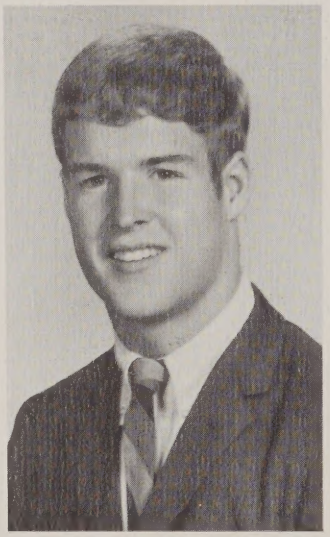

Michael J. Harrington

Patrick J. Hastings

David J. Hill

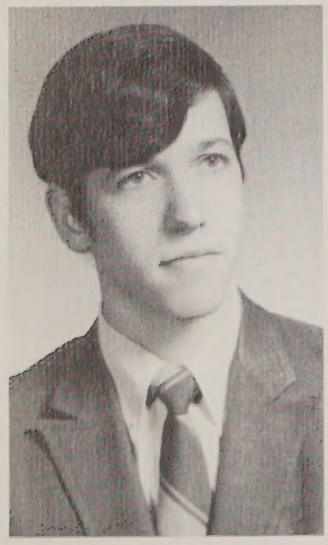

Paul A. Hoey

John C. Horan Jr.

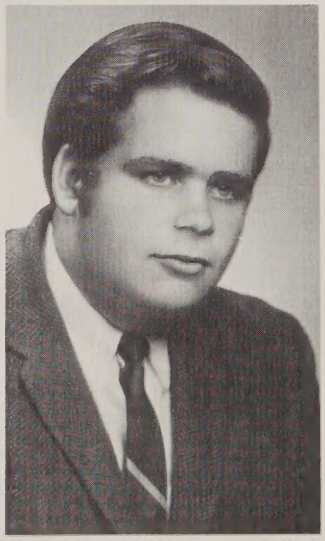

Joseph B. Iagallo

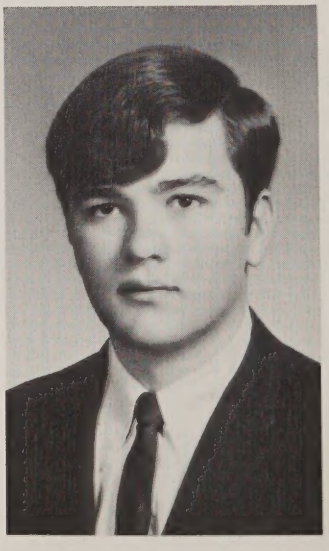

Robert W. Johnson

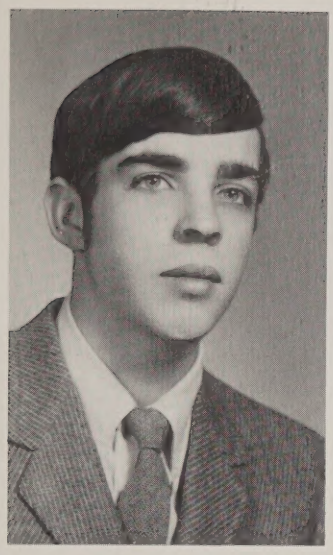

Michael P. Jordan

Philip J. Joubert

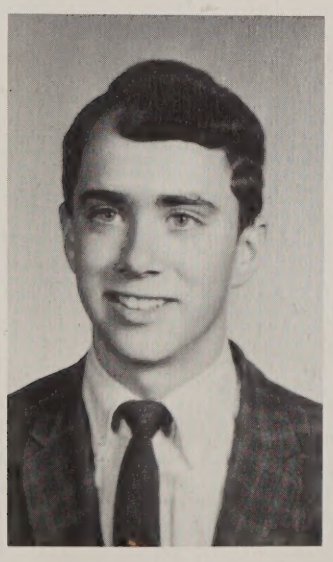

Gerald F. Kane

Brendan T. Keenan

John F. Keenan Jr.

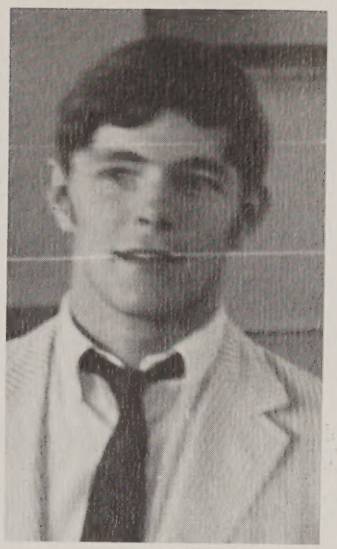

Andrew Kelly

Thomas L. Kelly

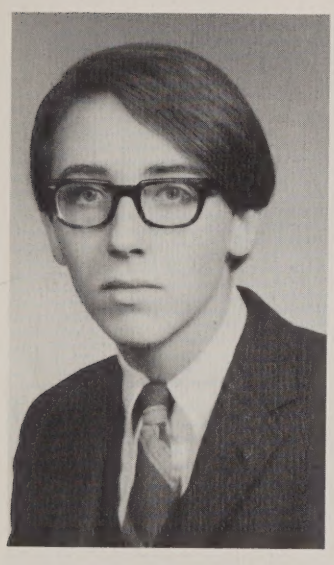

David J. Kenny

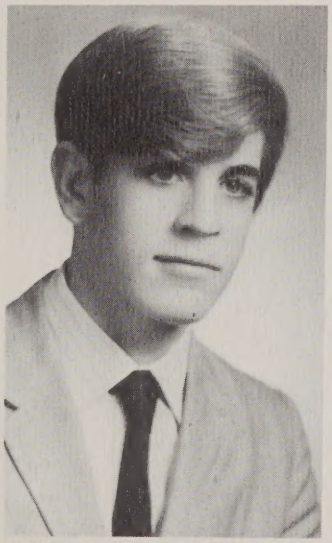

Brian T. Kennedy

Thomas J. Kilcoyne

John E. Killoran

John E. LaPoint

Richard A. LaPointe

Robert S. Largess Jr.

John P. Lawless

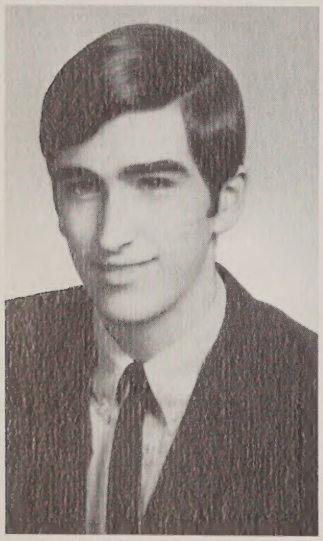

John A. Lazzaro

Richard T. Leahy

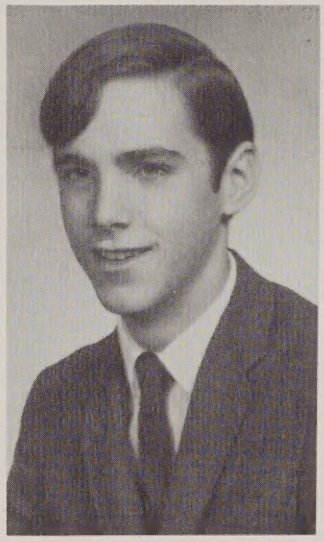

Thomas L. Leahy

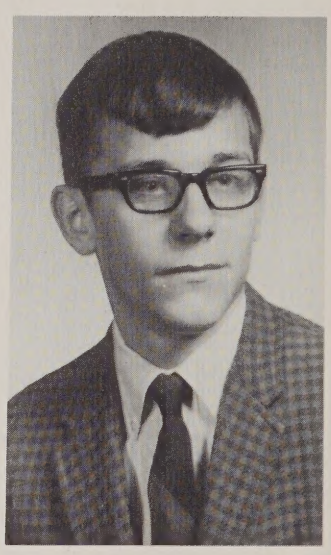

Brian D. Leary

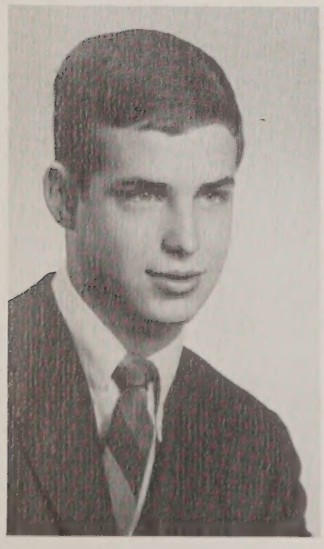

Leonard E. LeBlanc

Frederick C. Levitsky

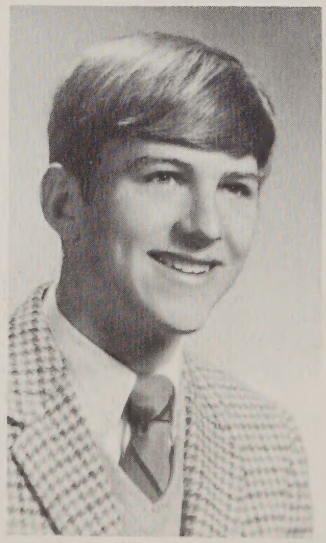

Stephen F. Loughlin

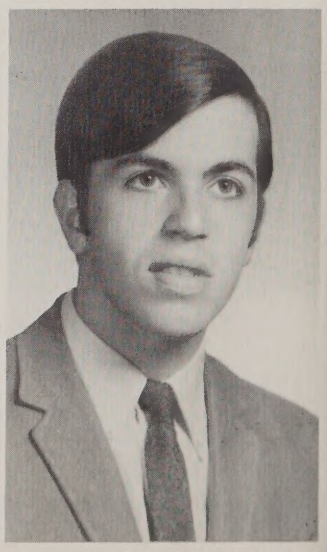

Michael J. Lucivero

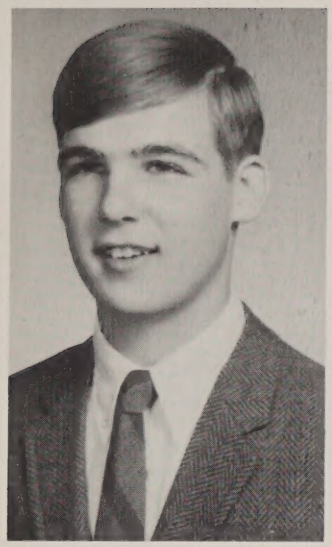

Donald O. Maloney

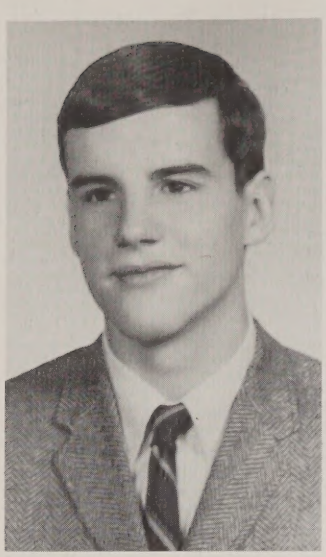

Timothy R. Manning

James J. Marshall

William P. Martin

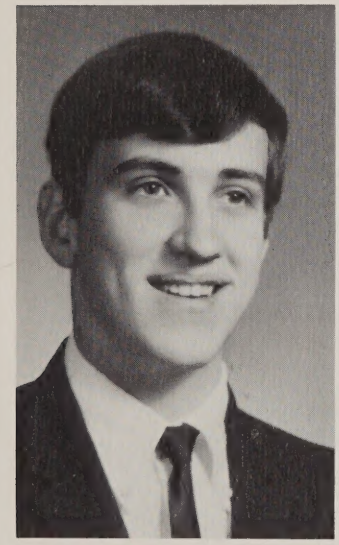

John B. Maslowski

Joseph M. McCook

Paul J. McCormick

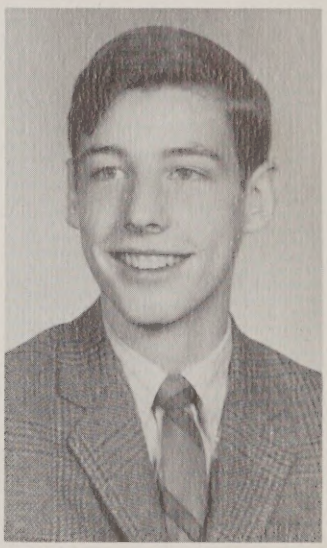

John W. McKernan

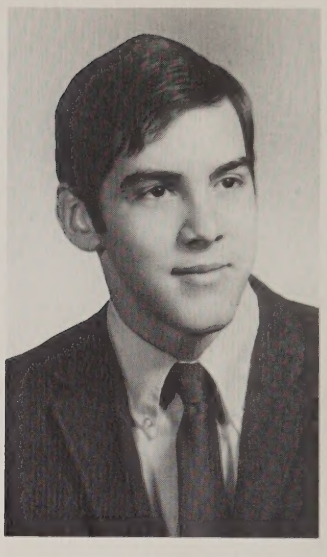

Edward J. McLaughlin Jr.

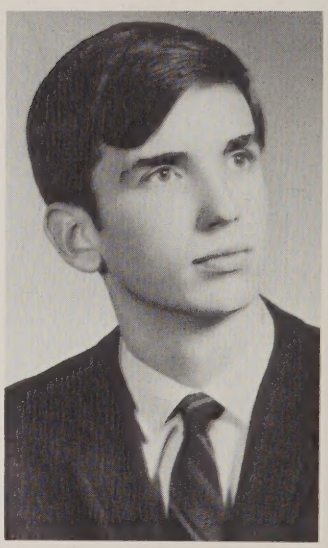

Sean Moriarty

Stephen A. Morocco

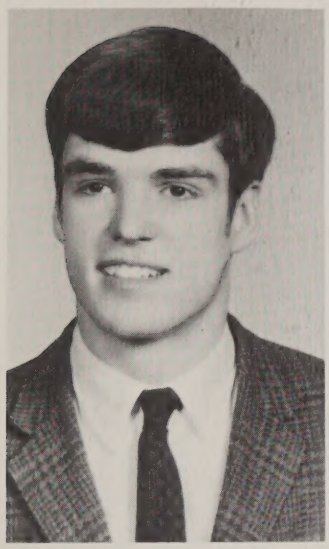

Donald C. Morris

Paul Mulcahy

George J. Naum Jr.

Anthony J. Netishen

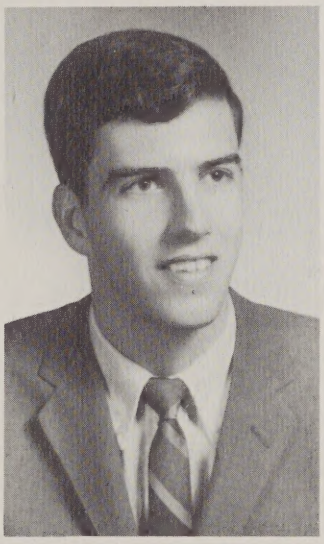

John M. Noone

Jeffrey A. O'Bryant

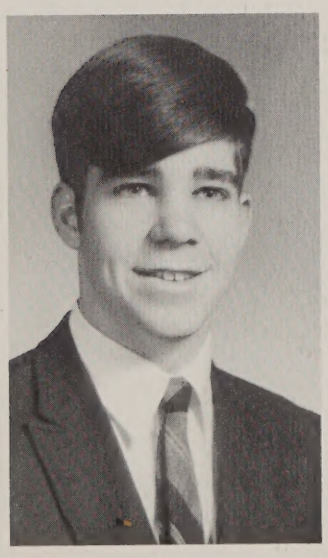

Gerald E. Ollis

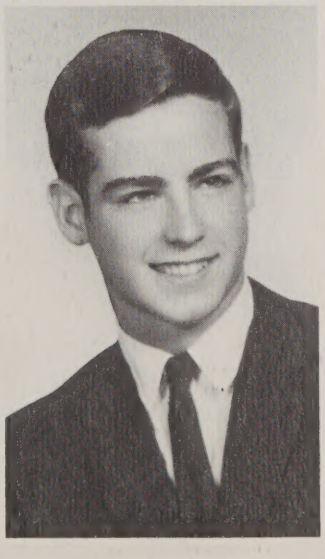

Charles M. O'Neill Jr.

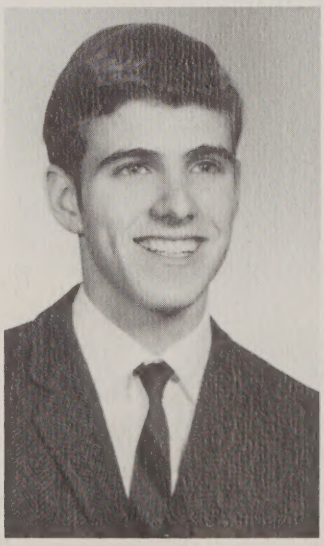

John J. Ostrosky

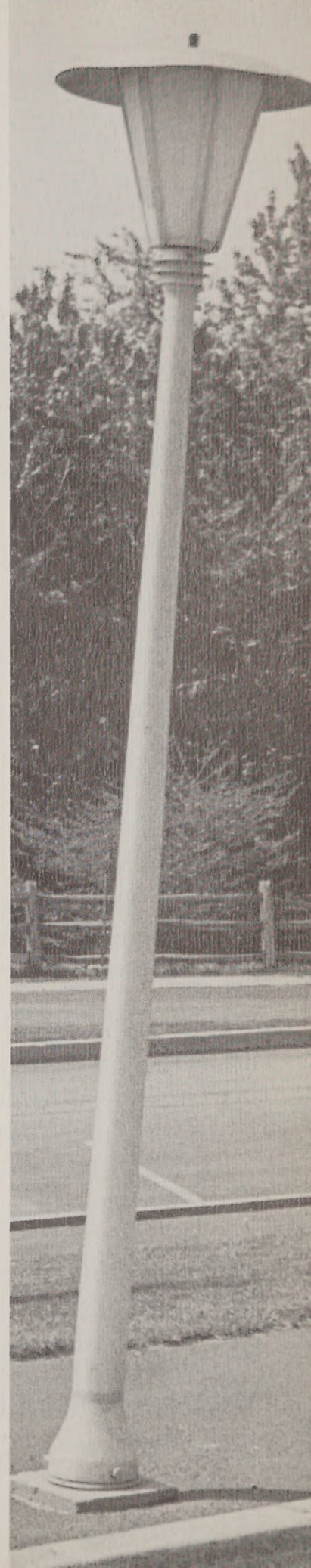

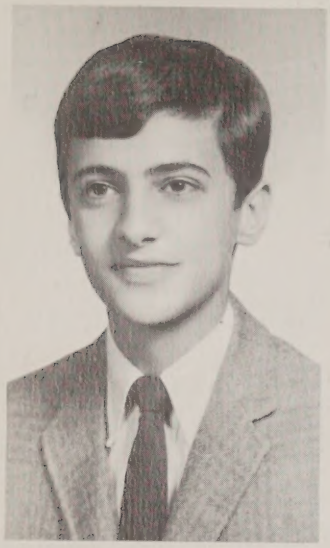

Michael J. Paciello

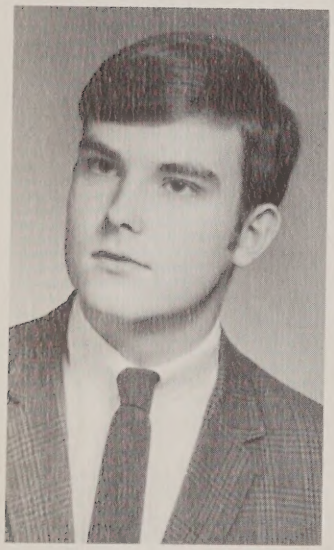

John V. Parulis

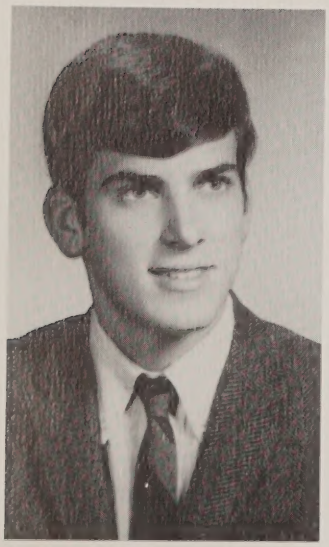

Paul J. Parulis

Harold M. Pauk Jr.

Paul F. Paydos

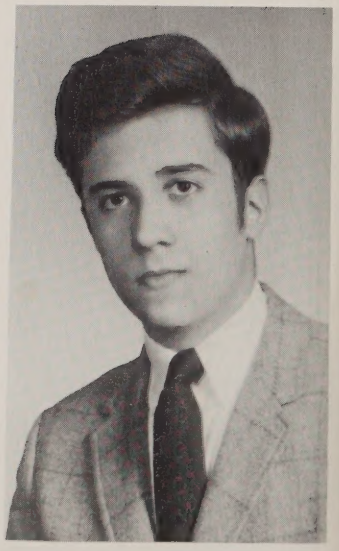

Jack W. Pierce

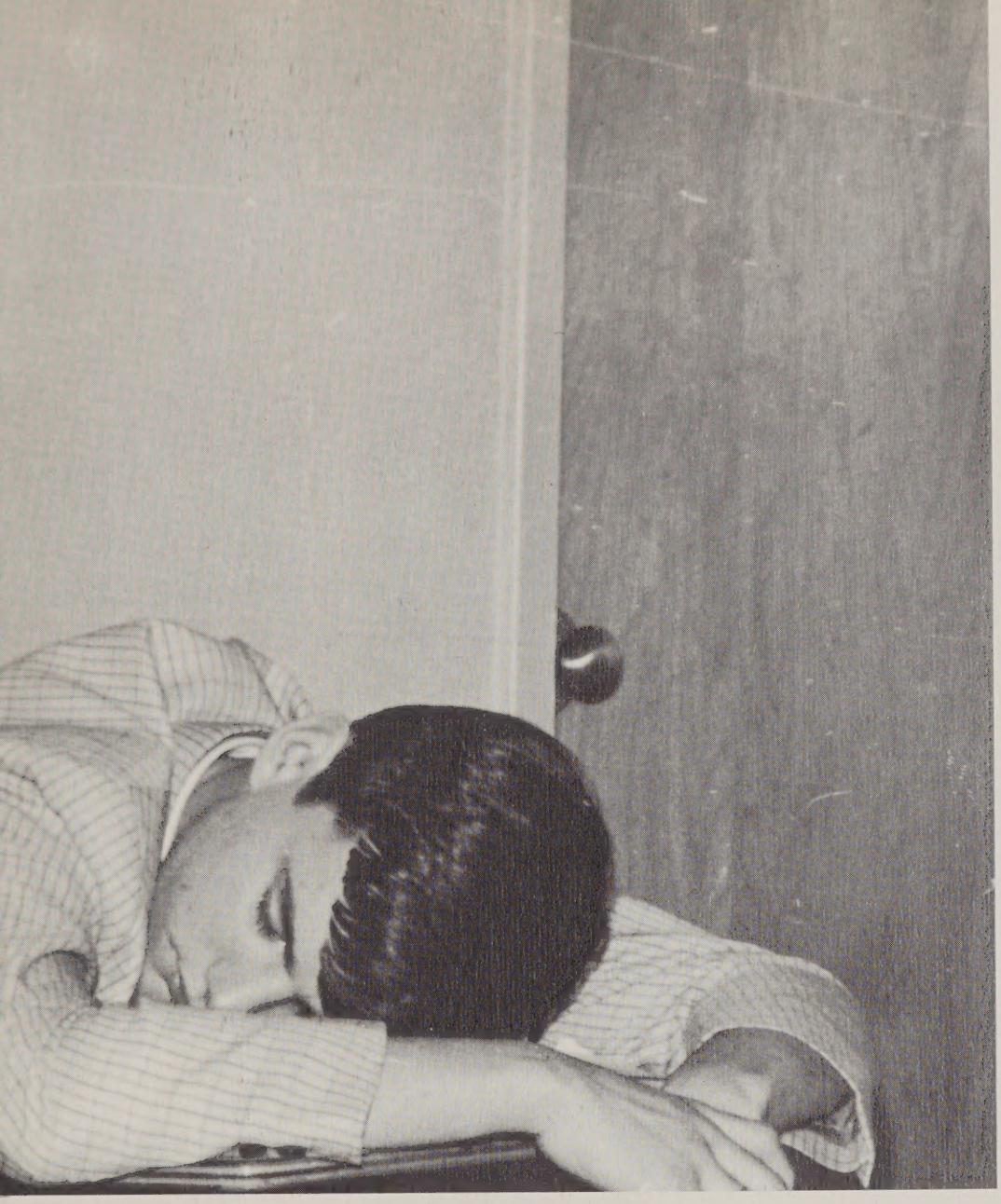

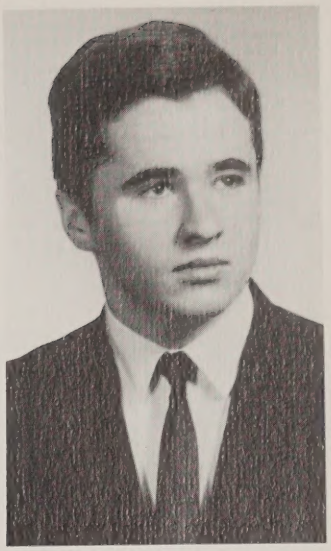

Richard J. Reardon

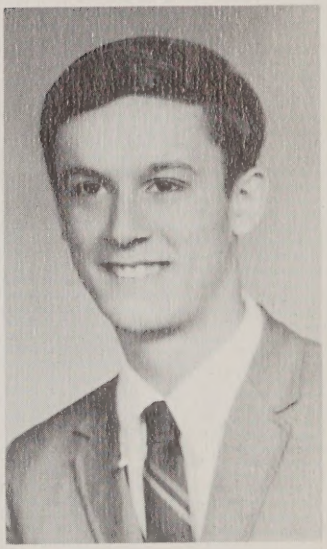

Paul E. Racicot

David J. Poirier

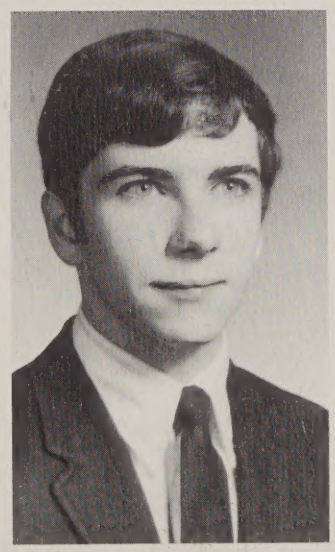

Donald R. Putnam

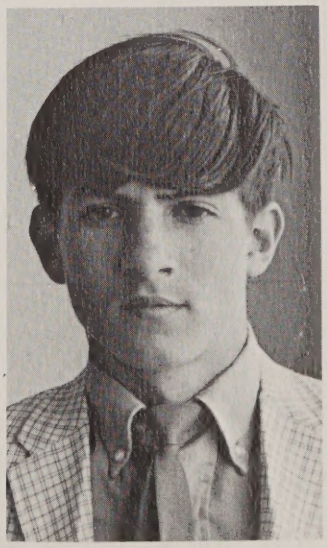

William T. Quinn Jr.

Thomas D. Quirk

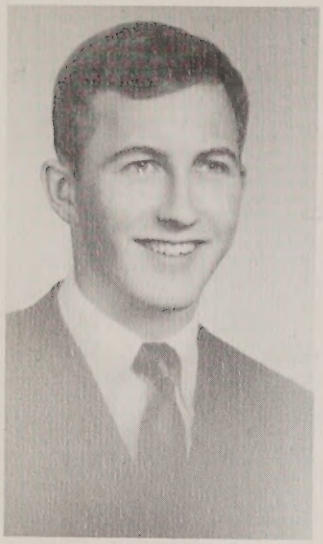

Thornton A. Rheaume

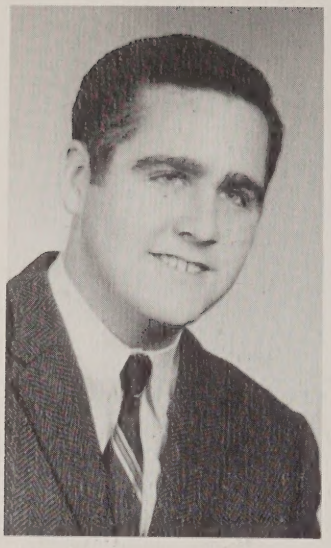

David J. Riley

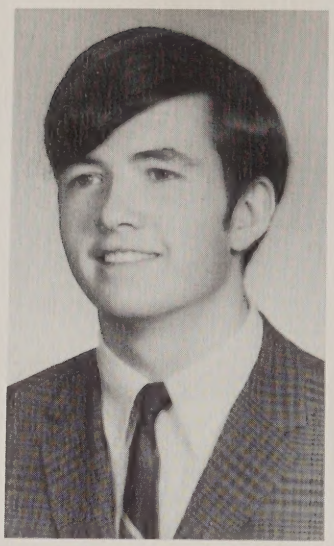

David F. Riordan

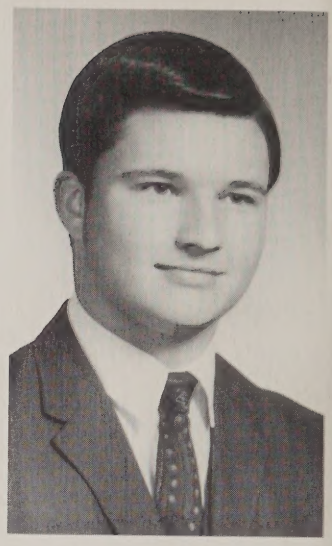

Albert A. Rogers II

James J. Rondinone

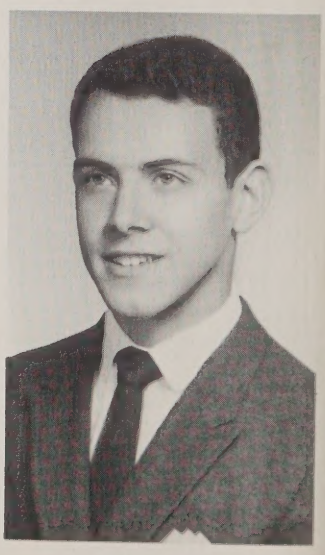

John K. Rossi

Michael F. Shea

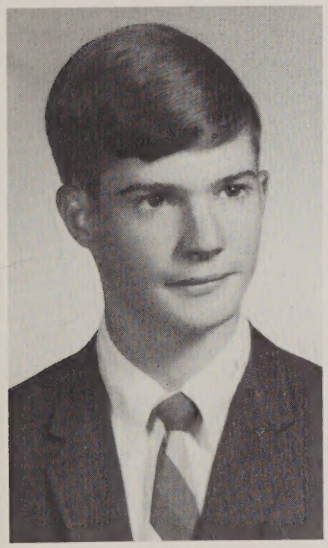

Kevin J. Sheenan

Timothy J. Shipman

David L. Shomphe

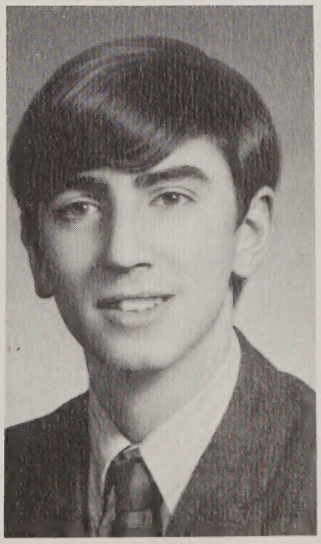

Paul G. Simcoe

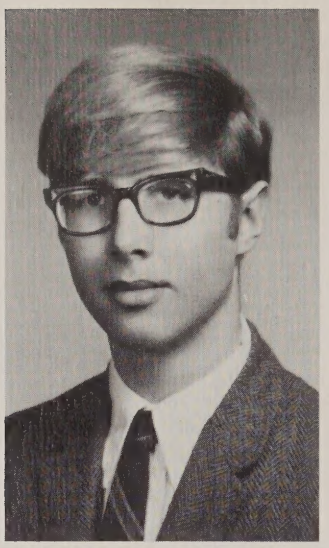

Richard F. Sliwoski

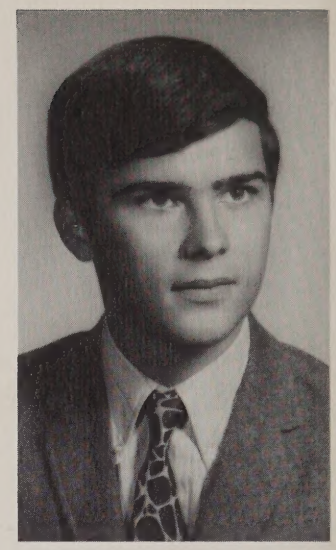

Hary J. Staruk Jr.

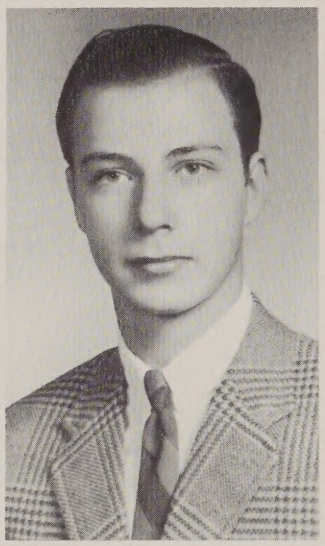

Richard W. Stavros

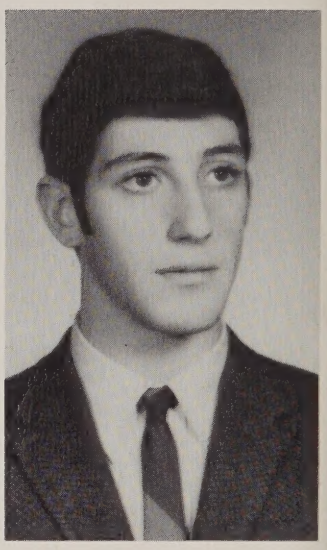

Michael J. Stellato Jr.

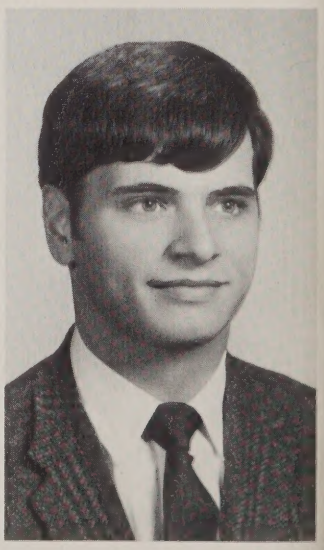

Dennis J. Sullivan

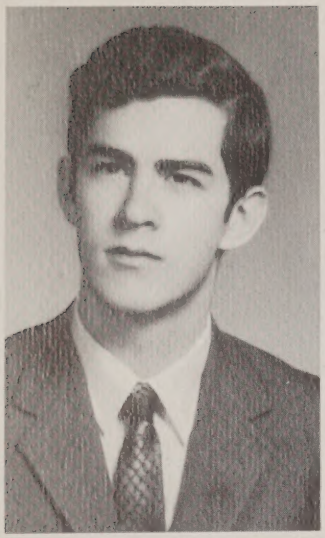

William R. Sweeney Jr.

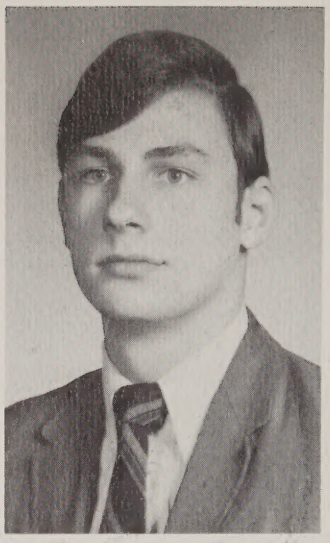

Richard J. Synkoski

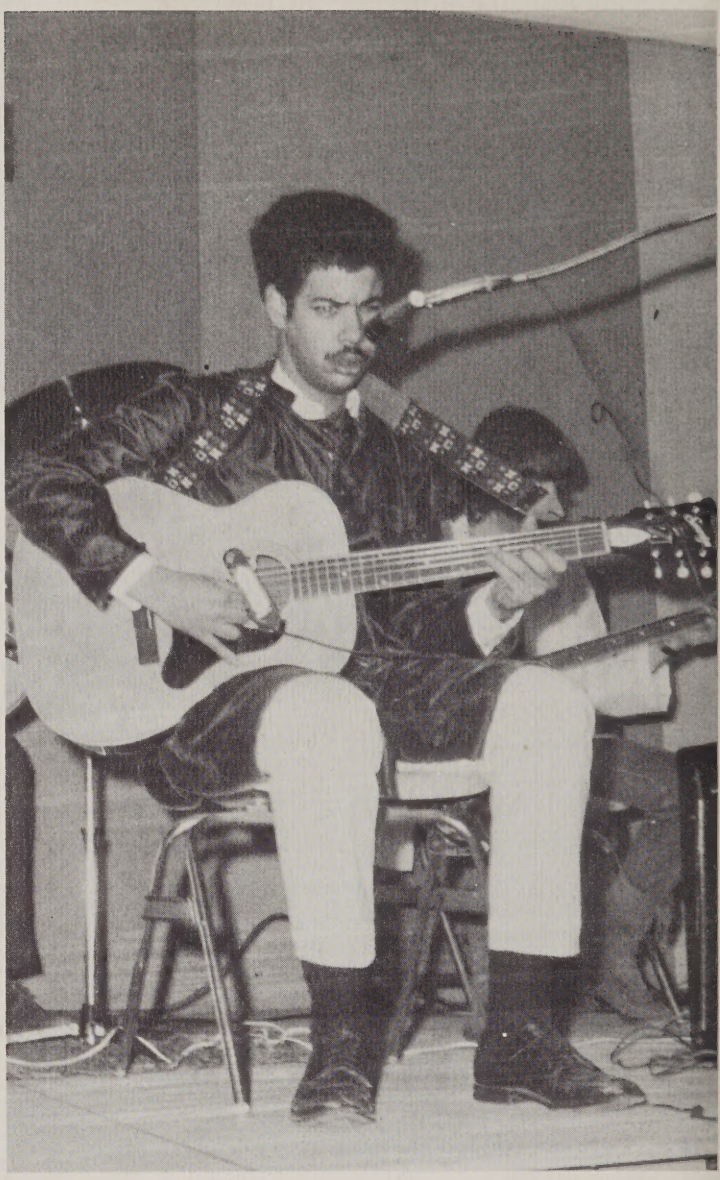

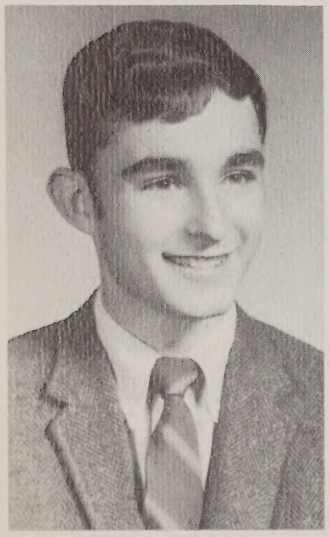

James P. Taylor

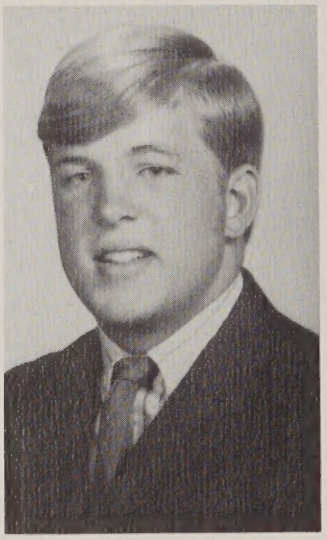

Paul M. Tivnan

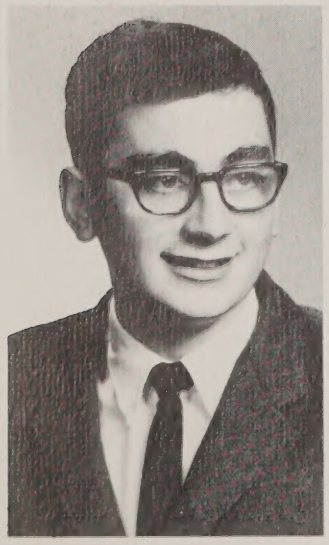

Michael P. Travers

James O. Trychon

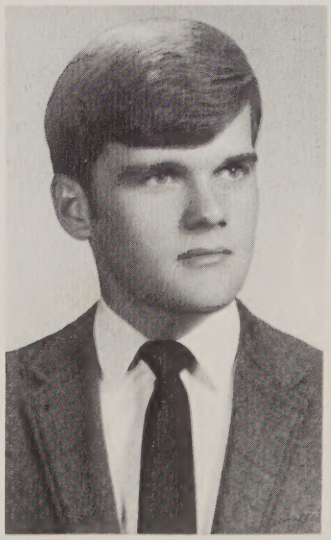

Francis R. Turonis

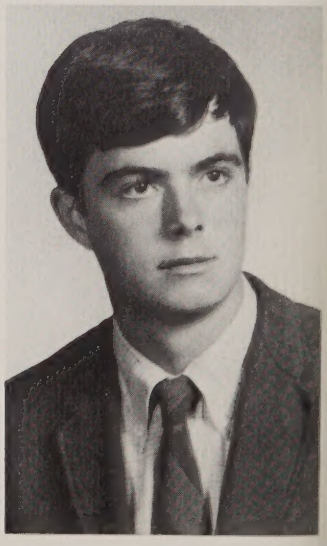

Patrick J. Wheeler

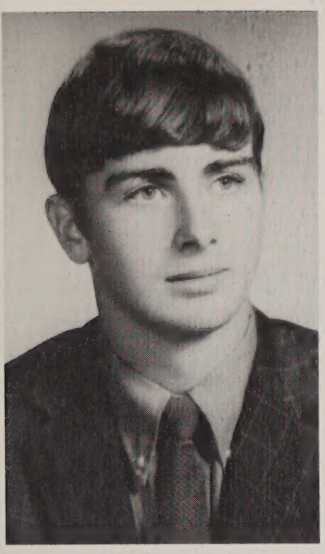

John B. Whelan

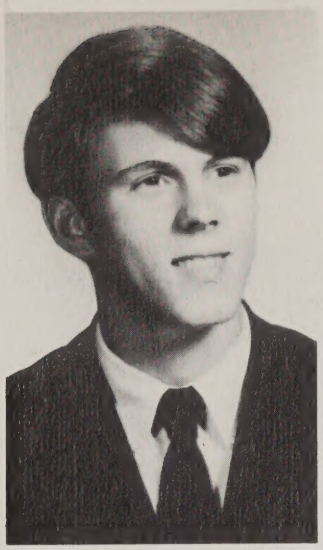

Gary E. Williams

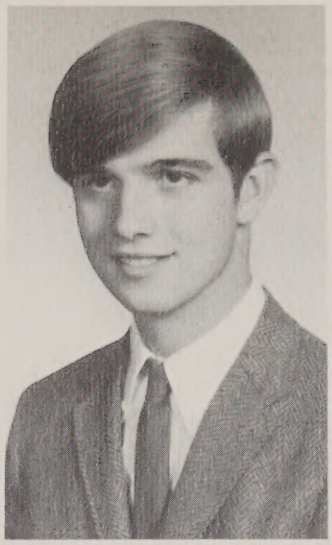

Wayne W. Willis

William J. Wolons

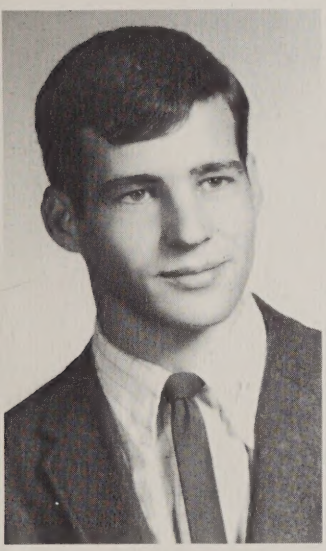

Thomas C. Wright

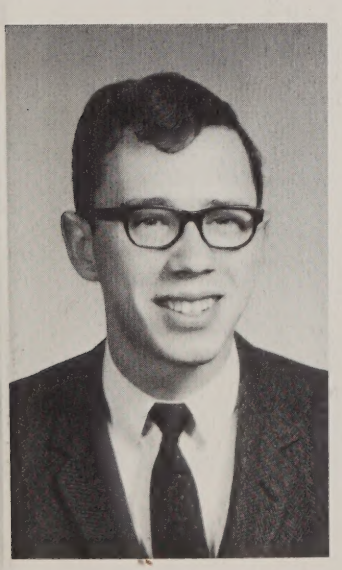

Martin F. Zajac

WE'RE OUTTA HERE!

senior directory

Allen Henry Agnitti "Big Al"
135 S. Main St., Clinton
Glee Club — 2; Chess Club — 3; International Affairs Council — 3

William P. Ahern Jr. "L'il Buzz"
42 Washington St., Northboro
Ski Club — 1; Intramurals — 2; ITM — 3; Soccer — 3; Intramurals — 3, 4; Wow - 4; Soccer — 4

Stephen Brent Alicandro "Steve"
Freshmen Football; Cross-Country — 2, 3, 4 (Co-Captain — 4), Indoor Track — 1, 2, 3, 4; Outdoor Track — 1, 2, 3; TTO, ITM, Wow; Red & White — 4; Prom Committee — 3, 4

William Francis Bagley Jr. "Bill"
20 Capron St., Uxbridge
Soccer — 3, 4; Outdoor Track — 1, 2, 3; Indoor Track — 2, 3; Cross Country — 2; National Honor Society — 3, 4; Coffeehouse Director — 4; TTO, ITM.

Stephen Louis Barberio "Stevie"
805 Farm Rd., Malboro
Intramurals — 1, 2, 3, 4; Baseball Manager — 4; Crew — 1

Joseph Thomas Barrell "Joe"
157 South St., Shrewsbury
Cross Country — 2, 3; Indoor and Spring Track — 2

John Adams Bastille
18½ Northhampton, Worcester
Track — 1; Crew — 1; Intermurals — 1; TTO

Gerald Richard Beals "Pecos Bill"
47 Medow Ln., Northboro
SAC Rep. — 1, 3, 4; Frosh Basketball; Prom — 3, 4; Soccer — 3, 4

Paul Frederick Benoit "Benwaaaa"
19 Monterey Dr., Cherry Valley
Football — 1, 2; Soccer — 3, 4; TTO, ITM, WOW; Yearbook Committee

Joseph David Chandler Bergin "Joe"
5 Coombs Rd., Worcester
Debating — 1; Newspaper — 2, 3, 4; SAC Treas. — 4

Walter Joseph Berry Jr. "Wally"
61 Huntington, Malboro
Intramurals — 1, 2, 3; Wow

Alden John Bianchi

167 King Phillip, Worcester
Debating — 1, 2, 3, 4

Stephen Russell Biando "Peanuts"
40 Forsberg, Worcester
Football — 1, 2, 3; TTO

John Joseph Birch "Jack"
104 Harrington, Shrewsbury
Intramurals — 1, 2, 3, 4; Poster Club — 1, 2, 3; Bowling League — 2; Ski Club — 4

Thomas Charles Blodgett "Blodge"
105 W. Main, Westboro
Debating — 1, 2; Cultural Comm. — 4; TTO, Sac rep. — 4

Michael Lawrence Blute "Mike"
37 Kenilworth, Shrewsbury
Football — 1, 2, 3, (co-cap) 4; Track — 1, 2, 3, 4; Pioneer Award — Football, 1968

Phil Raymond Is Outta Here

David Robert Booth "Budda"
183 West, Northboro
Ski Club — 2; TTO, WOW; Prom — 3

David Joseph Brault
34 Stoneleigh, Worcester
WOW

Mark Edmund Brodeur "Hulk"
3 Davis Rd., Auburn
Hockey — 1, 2, 3, 4; Intramurals — 2; Soccer — 3; TTO

Richard John Broggi Jr.
Crew — 1, 2, 3, 4; Ski Club — 1, 2, 3, 4; World Affairs Council — 3; TTO, ITM

Paul Bernard Brough
Prom Comm. — 3, 4; Intramurals — 2, 3, 4; National Honor Society — 3
459 Boston Tpke, Shrewsbury

William Raymond Burke "Burke-a-way"
4 Haviland, Worcester
Hockey — 1, 2, 3, (tri-cap) 4; Cross Country — 2; Class Pres — 4; TTO, ITM, WOW

Kenneth Frank Candito "Ken"
175 Heard, Worcester
Radio Club — 1; Bowling Team — 2; Ski Club — 4; Prom Comm. — 3, 4; WOW

Richard Joseph Capra "Dicky"
Lyman St., Westboro
Intramurals — 2, 3; TTO, ITM

Richard Steven Cassavant "Dick"
21 Linda Ave., Auburn
Bowling Team — 1, 2; Poster Club — 1; TTO, ITM, WOW

H. Edward Chalmers "Ed"
41 Gates Rd., Shrewsbury
Pep Club — 4; Football Manager — 3, 4; ITM, WOW

Edward F. Chamberlain
111 S. Main St., Clinton
Intramurals — 2; Nat. Honor Society — 2, 3, 4

Ronald Peter Ciras "Ron"
44 Crest Cir., Worcester
Classroom Vice-Pres — 1; TTO, ITM; athletic committee — 4

John Charles Clarke "Pon"
3 Fair St., Uxbridge
Intramural Basketball 1, 2, 3; Football 1, 2, 3, Soccer 3, 4

Joseph Michael Collins "Joe"
8 Bay State Rd., Worcester
Intramural Basketball 1, 4; Baseball 2; TTO, ITM, WOW

William Edward Cormier Jr. "Barrell Face"
"Determined Chin" Baseball 1, 2, 3, 4; Prom Committee 4; Football 1, 2, 3, 4; National Honor Society 2, 3, 4

Dennis Paul Courtemanche "Den"
6 Reservoir Rd., Cherry Valley
Intramural Football and Basketball; Prom Committee 3, 4; Bowling; WOW

Edward Michael Coz "Animal Ed"
90 Old Upton Rd., Grafton
Football; Track 2, 3, 4; Basketball 4; Intramurals 3, 4; French Club 4

Andrew Henry Creen Jr. "Andy"

103 Purchase St., Worcester
Basketball 1, 2; Baseball 1, 2, 3, 4; Intramural Football 1; Intramural Basketball 3

William Jeffrey Crossman II "A. J."
Intramural Football and Basketball 1, 2, 3, 4; Prom Committee 3, 4; Dance Committee 3, 4; Bowling 2, 3, 4; Class Representative 4

Paul Joseph Crowley "Apollo"
26 Glen Terrace, Shrewsbury
Class Treasurer 1; Representative 4; Intramural Football 3; Soccer 4; TTO: WOW

James Edward Cullen "Jim"
15 Colby Ave., Northboro
Class Representative 1; Intramural Basketball 1

John Anthony Daly
17 Blaine Avenue, Worcester
Baseball 2, 4; Intramural Basketball 1, 2; Intramural Football 2

Steven Edward Daly "Steve"
12 Areturus Rd., Shrewsbury
World Affairs 3; National Honor Society 3, 4; Hockey 1, 2, 3, Tri-captain 4; Crew 2, 3, Cap. 4

John Richard DeFosse "Dick"
20 Woodland St., Northboro
Basketball 1, 2; Ski Club 1, 2; Baseball 1, 2, 3, Captain 4; Intramurals 1, 2, 3, 4

Steven Anthony DeGabriele
32 Harriet Ave., Shrewsbury
Football 1, 2, 3, Captain 4; Track 1, 2, 3, 4; Class Representative 4

Francis Anthony DePari
92 Prospect St., Worcester
Basketball 1; Track 3; Intramural Basketball 1, 2

Philip William DiCrescentis "Dico
10 Beverly Ave., Northbridge
World Affairs 3; TTO

Brian Richard Dorsey "Beach Ball"
4 Meola Rd., Worcester
TTO

Kevin R. Duffy "Duff"
3 Harrison Ave., North Grafton

Robert Michael Duke "Dukie"

18 Grove St., Westboro
Track 1, 2, 3, 4; National Honor Society 4

James Richard Dwyer "Dwaah"
3 Sigourney Rd., Oxford
Coffee House 4; French Club 4; Intramural Basketball 3, 4; Intra. Football 3; TTO; ITM; WOW

Philip Henry Emond "Phil"
2 Henderson St., Worcester
Intramural Football 1, 2; Intramural Basketball 1, 2, 3; Bowling 2; World Affairs 3; TTO

A. Paul Etre Jr. "Albert"
762 Main St., Shrewsbury
Football 1; Ski Club 2, 3; Crew 1; Intramural Basketball 2, 3

Dennis Michael Evans "Denny"
3 South Cambridge St., Worcester
Basketball 1, 2, 3; Intramural Football 2, 3; WOW

David Francis Falvey "Dave"
13 Blaine Ave., Worcester
Football 1; Basketball 1, 2; Thanksgiving Drive 4

Mark Kevin Fisher
42 Mercury Drive, Shrewsbury
Football 1, 2, 3, 4; Baseball 1, 2; TTO; ITM

Vincent J. Fleming Jr. "O. J."
6 Hawthorne Rd., Worcester
Intramurals 1, 2; Bowling 1, 2; Poster Club 1; Prom Committee 3, 4; Coffee House 4

James Patrick Fogarty "Mad Dog"
50 Katahdin St., Worcester
Basketball 1; Intramural Basketball 2, 3, 4; Intramural Football 2

Brian Francis Foley "Fol"
131 Vernon St., Worcester
Football 1, 2, 3, 4; Baseball 1, 2, 3, 4; Class Rep. 1, 2; National Honor Society

John Cornelius Foley "Johnikins"
30 Proctor St., Worcester
Track 2; TTO; ITM

Scott Edward Foley
233 Maple St., Shrewsbury
Intramural Basketball 1, 2, 3; Intramural Football 2, 3; Golf; National Honor Society

Richard Victor Fontaine "Fonts"
27 Converse St., Worcester
Prom Committee 3, 4; French Club 4; Dance Committee 4; Basketball 2, 3; National Honor Society; Icon; Class Rep. 3, 4; Intramural Basketball and Football 1; TTO; ITM; WOW

Donald Paul Gadilauskas "Sak"
96 Blithewood Rd., Worcester
National Honor Society 2, 3, 4; French Club 4 (V.P.); Intramural Basketball 1; TTO; ITM; WOW

Steven Louis Gagne
Marsh Rd., Sutton
Intramural Basketball 1, 2, 3; Intramural Football 1, 2; Poster Club 1, 2; Ski 1; World Affairs Council 3; TTO; ITM

John Patrick Garofoli "J. G."
9 Arthur St., Worcester
Religious Chairman 1, 2

Joseph J. Garvey III "Joe"
14 Whitton Rd., Worcester
Football 1, 2, 3, 4; Bowling 1, 2, 3; Track 2; Prom

Committee 3, 4; Dance Committee 4; Coffee House 4; TTO; ITM; WOW

Patrick Joseph George
159 Maple Ave., Shrewsbury
Intramurals 1, 2, 3, 4; Prom Committee 3, 4; Dance Committee 4; French Club 4; Yearbook 4; TTO; ITM

Donald A. Gillis Jr. "Don"
741 Richmond St., Worcester
Intramural Basketball 3, 4; Film Club 4; TTO; ITM

Thomas Gillis
7 Bergstrom Rd., Worcester
Baseball 1, 2, 3, 4

Thomas Steven Govoni
14 Mt. View Ave., Shrewsbury
Intramural Basketball 1, 2; Intramural Football 2

Mark Francis Grady
53 North Main St., Uxbridge
National Honor Society 2, 3, 4; Intramural Football and Basketball; TTO; ITM; WOW

Paul Edgar Greeney "Rube" "Greenballs"
747 Main St., Leicester
S.A.C. 4; Co-Editor Yearbook 4; Camera Club 2, 3, 4; Dance Committee 4; Film Club 4; ITM

Robert Joseph Griffin "Grif"
5 Oakwood Rd., Rutland
Bowling 1, 2; National Honor Society 2, 3, 4; Intramural Football 1, 2; Ski Club 1, 2, 3, 4

Joseph John Groccia "Wemp"
34 Airport Rd., North Grafton
Baseball 3, 4; Intramural Basketball 3, 4

John Lawrence Hackett Jr. "Hatch"
8 Englewood Ave., Worcester
Football 1; Baseball 1, 2, 3, 4; Prom Committee 4; Yearbook 4; Honor Society; ITM

Kevin W. Hanlon "Kev"
161 Wildwood Rd., Worcester
Hockey 1, 2, 3, 4; Prom Committee 3; Intramural Football 2; National Honor Society; S.A.C.; TTO; ITM

Edward Francis Hannan
233 May St., Worcester
Intramurals 1, 2, 3

Michael Joseph Harrington "Mechanical Man"
82 Philips Rd., Holden
Football 1, 3, 4; Prom Committee 3, 4; Ski Club 3; ITM; WOW

Patrick Joseph Hastings "P. J."
4 Janet Circle, Shrewsbury
Intramural Basketball 2, 3, 4; Bowling 1; Ski Club 1, 2, 3, 4; Class Rep. 4; TTO; ITM; WOW

David Joseph Hill
4 Exeter St., Auburn
Hockey Manager 2, 3, 4; Intramural Basketball 3

Paul Anthony Hoey "Ho"
15 Carol Lane, Holyoke
Crew 2, 3; Prom Committee 3, 4; Dance Committee 4; Yearbook 4; Icon 4; Intramural Basketball 3, 4; National Honor Society; ITM

John Charles Horan Jr. "Johnny"
20 Dell Ave., Worcester
National Honor Society; TTO; ITM; WOW

Joseph P. Iagalo "Joe I"
215 Brigham Rd., Marlboro
Football 1; Intramural Football 2, 3; TTO; ITM; WOW

Robert W. Johnson "Bob"
107 Westboro St., Worcester
Ski Club 1, 2, 3, 4; Intramurals 1, 2, 3, 4; TTO

Michael Philip Jordan
22 Granville Rd., Worcester
Basketball 2, 4; Track 4; Intramurals 1, 2, 3

Philip Joseph Joubert "Joub"
156 Highland St., Marlboro
Basketball 1; Intramurals 1, 2, 4

Gerald Francis Kane "Gerry"
1 Bates Ave., Worcester

Class Rep. 1, 2, 3; Hockey 1, 2, 3, (Tri-Cap.) 4; Crew 1, 2, 3, 4; Soccer 3, 4; Newspaper 1, 2, 3, 4; Honor Society; Yearbook 4; Prom Committee 3, 4

Brendan Thomas Keenan
36 Caro St., Worcester
Glee Club 1; TTO; ITM; WOW

John Francis Keenan Jr. "Fran", "Stick"
45 Auburn St., Cherry Valley
S.A.C. President 4; Glee Club 1, 2; National Honor Society 2, 3, 4; Coffee House 4; Dance Committee 4; Prom Committee 4

Andrew Kelly
66 Pine Arden Rd., West Boylston
Baseball 1, 2, 3; Football 3; Basketball 3; Intramurals 4

Thomas Lawrence Kelley "Kel"
Stafford St., Rochdale
Basketball 1; Football 1, 2; Crew 2, 3, 4; French Club 4; Camera Club 1; National Honor Society 2, 3, 4

David Joseph Kenny "Uncle Dave"
183 Milk St., Westboro
World Affairs Council 3; Film Club 4; TTO; WOW

Brian Thomas Kennedy "Kinahde"

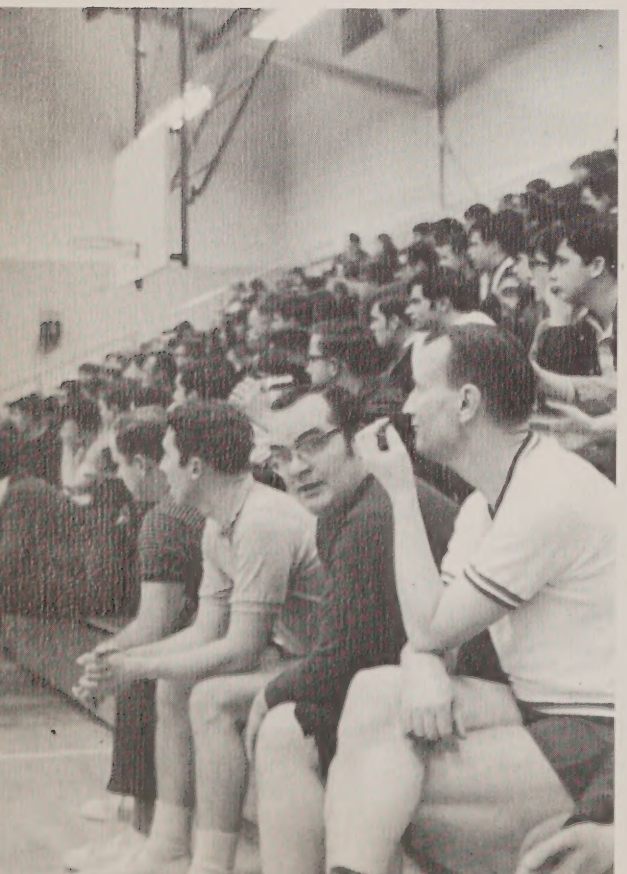

263 Beverly Rd., Worcester
Track 2, 3, 4; National Honor Society 3, 4; TTO; ITM

Thomas Joseph Kilcoyne "Killer"
95 Front St., Clinton
Prom Committee 4; Yearbook 4; TTO; ITM; WOW

John Edward Killoran
153 Richmond Rd., Worcester
Intramurals; Crew 3; National Honor Society 2, 3, 4

John Edward LaPoint "Jack"
13 Elm St., North Grafton
Golf 3, 4; Intramural Basketball 1, 4; Camera Club 1, 2; Speech Club 1; TTO; ITM; Basketball Announcer 4

Richard Allen LaPointe "Jet"
41 Courtland Rd., Worcester
Track 1, 2, 3, 4; Intramurals 1, 2, 3, 4; Prom Committee 3, 4

Robert Stephen Largess Jr.
2 Knowles Rd., Worcester
Crew 2, 3, 4; Ski Club 1, 2, 3, 4; Track 2; World Affairs Council 3; Yearbook 4

John Patrick Lawless "Falstaff"
6 Stratton Rd., Worcester
Intramurals 1, 2, 4; Film Club 4; Poster Club 4; Coffee House 4; Yearbook 4

John Anthony Lazzaro
162 Plantation St., Worcester
Intramural Football 1, 2; Intramural Basketball 2, 3

Richard T. Leahy
19 Dawson Circle, Shrewsbury
Football 1, 2, 3, 4; Golf 3, 4; TTO

Thomas L. Leahy
552 Chandler St., Worcester

Brian David Leary "Lear"
12 View St., Worcester
Intramural Basketball 1, 4; Film Club 4; National Honor Society 2, 3, 4

Leonard Eugene LeBlanc "Double L"
382 Massasoit Rd., Worcester
Track 2; Intramural Basketball 2, 3, 4; TTO

Frederick Cushing Levitsky "Head" "Fred"
13 Lesley Ave., Auburn

Ski Club 1, 2, 3, 4; Glee Club 2, 3; Prom Committee 3, 4; Yearbook 4; Intramural Basketball 3, 4; WOW

Stephen F. Loughlin "Steve"
64 Pinehaven Rd., Northboro
Football 4; Basketball 2, 3, 4; Baseball 1, 2, 3

Michael Jay Lucivero "Lucky"
32 Reed St., Worcester
Crew 2, 3, 4; World Affairs Council 3; Prom Committee 4; Dance Committee 4; Yearbook 4

Donald O'Neill Maloney
60 Prospect St., Shrewsbury
Crew 1, 3, 3, 4; World Affairs Council 3

Timothy Richard Manning "Fly"
315 Cook Lane, Marlboro
Football 2, 3, (Tri-Cap.) 4; Poster Club; Intramural Basketball

James Joseph Marshall "March"
15 Saxon Rd., Worcester
Crew 3; Film Club 4; Intramurals

William Paul Martin "Bill"
20 Meadow Rd., Northboro
Football 1; Basketball 1; Golf 3, 4

John Burke Maslowski "Maz"
73 Rice St., Marlboro
Football 1, 3; Crew 1, 3, 4; World Affairs Council 3; National Honor Society

Joseph Michael McCook "Joe"
50 Fairmount Rd., Marlboro
Football 3, 4; Hockey 2; Intramurals 1, 2, 3; ITM

Paul John McCormick "Mac"
41 O'Neill Drive Westboro
Football 1, 2, 3, 4; Track 1, 2, 3; TTO; ITM

John Ward McKernan "Mac"
North Main St., Upton
Glee Club 1, 2; Soccer 3, 4; TTO

Edward James McLaughlin Jr. "Mac"
43 Colby Ave., Worcester
Track 1; Ski Club 1; Intramural Basketball 1, 2, 3, 4; TTO

Sean S. Moriarty "Sean"
8 Columbus Rd., Worcester
ICON 3, 4

Stephen Albert Morocco "Steve"
15 Lyon St., Worcester
Intramural Basketball 1, 2, 3, 4; Intramural Football 1, 2, 3; Track 2, 3, 4; French Club 4; National Honor Society 3

Donald Charles Morris "Flash"
40 Main St., Southboro
Football 1, 2, 3, 4; Track 1, 2, 3, 4

Paul Mulcahy
82 Providence St., Worcester

George James Naum Jr.
21 Blanche St., Worcester
Football 1, 3, 4; Basketball 1, 2, 3, 4; Intramurals; Track 4

Anthony Joseph Netishen "Shine"
Hale Rd., Hubbardston

Intramural Football 1; Intramural Basketball 1, 2; TTO; ITM

John Michael Noone
12 Fifth Ave., Worcester
Intramural Football 1; TTO; ITM; WOW

Jeffrey Alan O'Bryant "Hunter"
105 Merrifield Rd., Worcester
Intramurals 1, 2, 3, 4; Basketball Manager 1; Crew 3; National Honor Society; French Club 4; S.A.C. Parliamentarian; Yearbook 4

Gerald Edmond Ollis "Gerry"
28 Mary Ann Drive, Worcester
Crew 1, 2, 3, 4; Yearbook 4; Coffee House 4; Intramurals 1, 4; Prom Committee 3, 4; TTO; ITM; WOW

Charles Michael O'Neill Jr. "Harley"
10 Oakwood Rd., Holden
Track 1, 2, 3, 4; Intramural Football 1, 2; ITM

John Joseph Michael Ostrosky
240 Prospect St., Shrewsbury
Track 1, 2, 3, 4; Intramural Basketball 2; National Honor Society 1, 2, 3, 4; TTO

Michael Joseph Paciello "Pass"
23 Puritan Ave., Worcester
Vice Pres. class 1, 2; Bowling League 1; ITM; Intramurals 1, 2, 4; Ski Club

John Vincent Parulis
93 Arthur St., Worcester
Icon 1, 2, 3, 4, (editor); TTO, ITM, WOW; Newspaper 4; Camera Club 3, 4; French Club 4; Editor Yearbook; Film Club

Paul James Parulis "P. J."
93 Arthur St., Worcester
TTO; ITM; WOW; Intramurals 1, 2, 3, 4; Yearbook, Icon 2, 3, 4; Film Club

Harold Michael Pauk Jr. "Mike"
42 Pocasset St., Worcester
J.V. Baseball 1, 2; Bowling League; Intramurals 3

Paul Francis Paydos "Punch"
7 Main St., Gilbertville
Foreign Affairs Council 3; Intramural Basketball 3; Chess Club 3; Fine Arts Club 3; TTO; ITM; WOW

Jack William Pierce "Sa"
37 Wamsutta Ave., Worcester
Chess Club 2, 3; World Affairs Council 1, 2, 3; Yearbook 4; TTO

David Joseph Poirier
226 Millbury St., Grafton
World Affairs Council 3

Donald Richard Putnam "Don"
141 Fairmount Rd., Marlboro
Crew 1; Intramurals 1, 2, 3, 4

William Thomas Quinn "Bill"
139 Lincoln St., Worcester

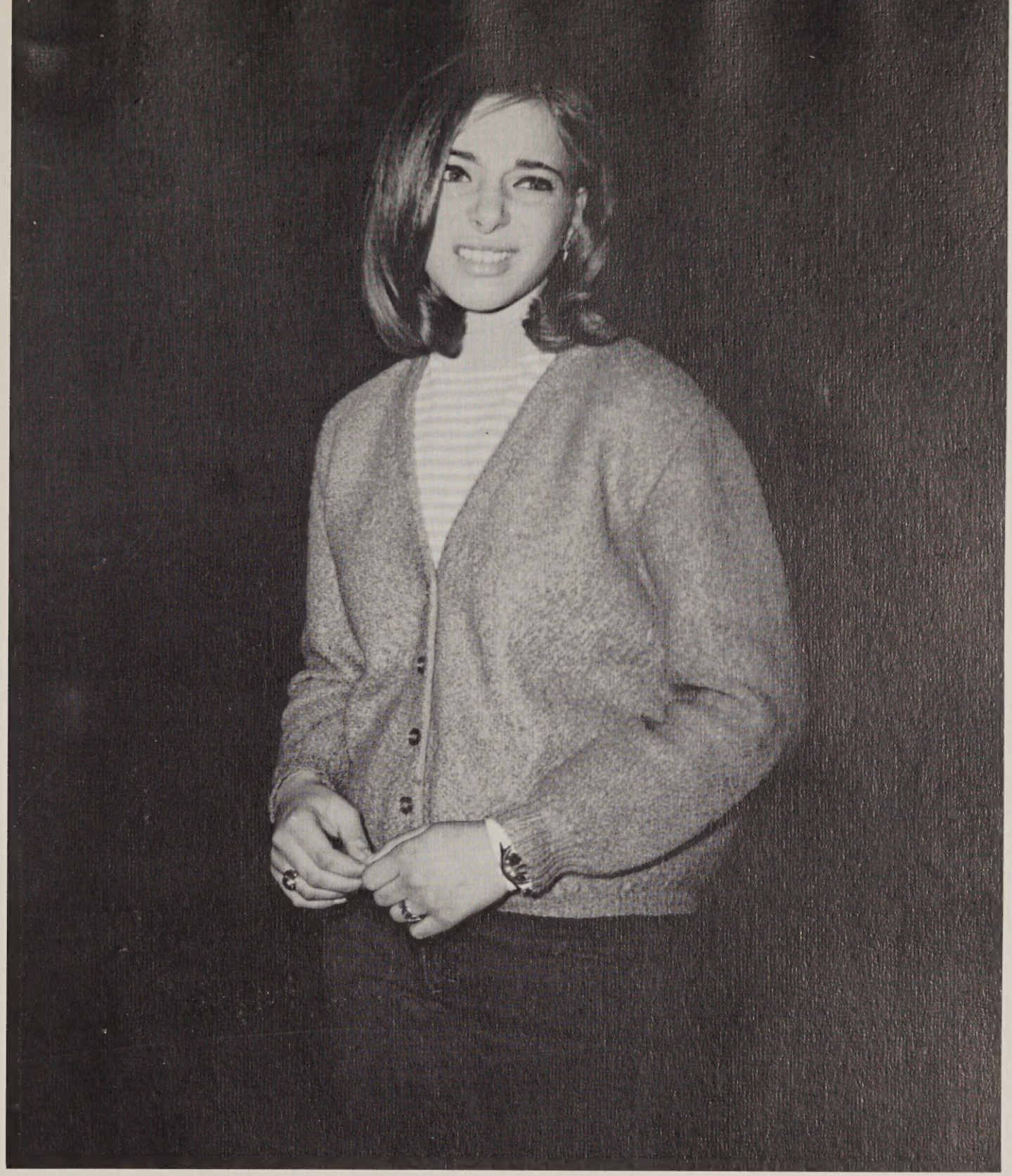

Bro. Dunstans Work Force 1, 2, 3, 4; ITM; WOW

Thomas Daniel Quirk
16 Barnard Rd., Worcester
Yearbook Staff (CO-Editor) 4; Icon 3 (Associate Editor) 4; Camera Club 1, 2, 3, 4; World Affairs Council 3; Glee Club 1, 2; National Honor Society 2, 3, 4; Football 1; Film Club 4; Intramural Basketball 3, 4; TTO; ITM; WOW

Paul Edward Racicot "Rat"
19 Woodway Rd., Worcester
Ski Club; Track; TTO

Richard Joseph Reardon "Rick"
4 Maplewood Rd., Worcester
Debating 1; Newspaper 2, 3, 4; Chess Club 2; Bowling 1; National Honor Society 2, 3, 4; ITM; Icon (Associate Editor) 4

Thornton Arthur Rheaume "Dahling"
19 Meadow Rd., Northboro
Track 2, 3, 4; Ski Club 1, 2, 3, 4; World Affairs Council 3

David Joseph Riley "Rile"
240 May St., Worcester
Intramurals

David Francis Riordan
44 Wyola St., Worcester
Track 1; Glee Club 2; World Affairs Council 3; Intramural Basketball 2; Ski Club 2, 3, 4; French Club 4; Coffee House 4; Prom Com. 4; TTO; ITM; WOW

Albert Anthony Rogers II "Albee"
529 Main St., Shrewsbury
Yearbook 4; Film Club 4; Ski Club 1, 2, 3; Crew 2, 3; Prom Com. 4; Camera Club 4; TTO; WOW

James John Rondinone "Jim"
72 Burncoat St., Worcester
Track 1, 2, 3, 4; Crew 2; Intramurals Chess Club 2, 3; TTO; ITM; WOW

John Kevin Rossi
80 Ward St., Worcester
TTO

Michael Francis Shea
35 Fox St., Worcester
Prom Committee 3; Poster Club; ITM; WOW

Kevin James Sheenan
94 North Main St., North Grafton
Track 2, 3, 4; Intramural Basketball 3; TTO; ITM; WOW

Timothy John Shipman
1 Valley View, Spencer
Ski Club 1, 2, 3, 4; Intramurals 2; Prom Committee 3

David Leo Shomphe
34 Central St., Fayville
Intramural Basketball 2, 3, 4; Soccer 4; TTO; ITM; WOW

Paul Gabriel Simcoe "Kip"
106 Spruce St., Milford
Transfer student from St. Mary's Class Pres. 1; Class Vice Pres. 2; Basketball 1, 2

Richard Francis Sliwoski "Sly"
104 Sterling St., Worcester
Crew 2, 3, 4; Yearbook, Intramurals 3, 4; Nat'l Honor Soc. 2, 3; Senior Prom Comm.; World Affairs 3; TTO; ITM

Harry John Staruk, Jr.
44 Spofford, Worcester
Intramurals 1, 2, 3; TTO; ITM; World Affairs 3; Coffehouse; Sr. Prom

Richard William Stavros
8 Chesterfield, Worcester
Crew 2, 3, 4; Chess Club 1, 2, 3; TTO; ITM; WOW

Michael John Stellato Jr. "Mike"
83 South St., Shrewsbury
Intramurals 1; Track 2; Ski Club 1, 2, 3, 4; ITM; WOW; Prom Comm. 3, 4; Coffeehouse; Dance Comm.; Fr. Club; Yearbook

Dennis John Sullivan "Sully"
39 South St., Auburn
Library 1, 2, 3, 4; TTO; ITM; WOW; Prom Comm. 3, 4; World Affairs 3; Yearbook

William R. Sweeney, Jr.
39 Eastwood Rd., Shrewsbury
Debate 1, 2, 3, 4; Public Speaking; S.A.C.; World Affairs 3; TTO; ITM; Sr. Council; Icon 4

Richard Joseph Synkoski "Sink"
4 Raleigh St., Worcester
Basketball 1; Football 1; TTO; ITM; Nat'l Hon. Soc. 2, 3, 4; Sr. Faculty Game

James Patrick Taylor "Tailleur"
Solomond Pond Rd., Northboro
Glee Club; TTO; Soccer 3, 4 (captain)

Paul Michael Tivnan "Mental Man"
64 Bowen St., West Boylston
World Affairs 3; ITM; Hockey 1, 2, 3, 4; Intramurals 1, 2, 3, 4; Class Treas. 1, 2

Michael Paul Travers "Trav"
10 Fernbrook St., Northboro
Intramurals 1, 3, 4; ITM (usher & clerical work)

James O'Connell Trychon "Jungle"
20 Cargill St., Worcester
Out Track 2; Indoor Track 3

Francis Ronald Turonis "Frank"
19 Martin St., Millbury
TTO; ITM; WOW; Foreign Affairs 3; yearbook

Patrick Joseph Wheeler
70 Chesterfield St., Northboro
Football 1; Soccer 3, 4; TTO; ITM

John Bernard Whelan
425B Salisbury St., Worcester
World Affairs 3, 4; Intramurals 2, 3, 4; Nat'l Hon. Soc. 2, 3, 4; Varsity Golf 3, 4; TTO; ITM; WOW

Gary Elmer Williams
297 Cambridge St., Worcester
Basketball 1, 2, 3, 4; Intramurals 1, 2, 3, 4; Athletic Comm.; WOW

Wayne William Willis "Hank"
11 Eaton Pl., Shrewsbury
Football 1; Vice Pres. 2; TTO; Football Mang. 3; Pilot

William John Wolons "Bill"
3 Keen St., Worcester
Glee Club 1; Whitman's Milk

Thomas Charles Wright "T"
986 West Boylston St., Worcester
Intramurals 1, 2; TTO; ITM; WOW

Martin Francis Zajac "Marty"
159 North Main St., Uxbridge
TTO

BOOKENDS THEME

Time it was,

And what a time it was,

It was,

A time of innocence,

A time of confidences.

Long ago . . .

It must be . . .

I have a photograph;

Preserve your memories,

They're all that's left you.

Paul Simon